LEGEND

NORTH SIDE HIGH SCHOOL • 1961

Dave -
It has been fun being in English class with you and the rest of the gang. Best of luck in all you do. Use your potential and you will go down in "Who's Who"
Tom Roop
"61"

Dave
Thanks for being so nice to me this year and last. I've enjoyed knowing you. May God watch over you always
Sherry Beetles
'62

- J.D.W. -
To the best actor, activist, actor and scholar I have ever known!
Good luck!
Phil

To Big Brother -
Boy, wonderful friend
To Dave, I don't quite know what to say. Everything from this point forward will be different. Give little of the fun, short time we have left to the future. Don't worry, during your career you will forget you ever knew me. But I will never forget you. Give it all you have, you've talent, ability, and a bright future. Good luck, Dave. Don't let anyone stop you. Hope fulfilled, Good luck, Dave. Hope you have a happy life.
Happy! Dianne Comfellows
Ex-Wife

To a great actor
Best of Luck
Jerry Hale
"63"

Dave -
To the best male actor this senior class has ever seen
Judith Bass

Dave,
Egad!! I'll never forget today! (The excursion to South Side — you know.) I'm really glad you decided to let people write in your book this year. You have a terrific, outgoing, personality and know how to use it. Keep up the good work and, although you don't need it, good luck!!

Liz Stone

-Dave-
As a real good actor and a real good student the best of luck in the years to come
Evelyn Kellers

Dave -
May you always be the very best of friends
Alice Wood

Dave -
Here's wishing all the best of luck in all the world to one of the best-looking guys at Yorktown. Lots of luck always and may you be successful at all you set out to do.
Laurie

ALLEN COUNTY PUBLIC LIBRARY
3 1833 01894 2489

GC
977.202
F77NO,
1961

Dave -
"Loads" of luck to a real brain in economics. God bless you always in whatever you may do!
Bernice Millette
"61"

Dave
I think you
have a very
warm personality
and I know you
will do well in
college.
Ben

THE LEGEND

Presented by the Class of 1961
North Side High School
Fort Wayne, Indiana

Dave
To a real swell
guy whom I first
met in Botany.
Waint Varsity Varieties
Fun. Have fun this
summer.
Good luck in
collage next year.
Marcia
Gresley
"64"

TABLE OF CONTENTS

Academic 20
Faculty 36
Classes 48
Activities 98
Sports 130
Index 154

The Redskins'

Without long-standing traditions and the inspiration to create new traditions a high school carries no name, no memories, no high school spirit, no story of its history, no school legend.

As true Redskins North Siders have handed down to their classmates, year after year, many traditions. These traditions have planted themselves in the minds and hearts of North Side's alumni, faculty, graduating seniors, and underclassmen.

Each passing year adds to the school legend a record of its happenings. Now the class of '61 is prepared to contribute a record of this year's events. The thrill in the Redskins' hearts whenever the student body stood to honor the coach and team; the noon traffic jams in stairwells as hungry students hurried to lunch; good organization, campaigning, and friendly pep talks for favorite candidates during class elections; and pledges made to do better as students received mid-term grades are all included in this record. These long-remembered events, the traditions, compose The Redskins' Legend.

All best
to a fine (lib)
fellow. You'll go a
lot farther than I will.
Jerry Wasserman
Ed.

Legend

First Day of the School Year

The North Side front steps and sidewalks are crowded with Redskin students, old and new, on the first day of the school year.

Working at Johnny's, North Side boys enjoy serving their friends.

"Whew, is it hot!" "Hi, Liz. What did you do this summer?"

Renewing acquaintances, old friends stood in groups talking of summer adventures. Especially for the new Redskins confusion and excitement filled the air. The class of '61 joyously laid their red carpet and put up their welcoming sign. Thus the first day of a brand-new school year began.

After receiving program cards and attending new classes for 15-minute periods, Redskins swarmed out of the Dome to continue talks initiated earlier that morning.

Introduces Redskins' Legend

A group of seniors skim the Northerner for a preview of the year.

These juniors share the new experience of being upperclassmen.

The traditional senior red carpet is kept in good condition by four senior girls.

Students Repeat Course of Old High School Routine

Each morning, between and after classes, students fill the halls.

One-way stairs, locks that never work, split lunch periods, study hall quietude interrupted now and then, and the long bus rides, especially in the early morning, get everyone into the swing of North Side's high school routine.

Contrary to belief, it is not difficult to grow accustomed to school after three months of summer vacation. Greeting old friends and meeting new ones help Redskins become acquainted with the school's schedule for another year. Students look forward to school dances, the games, other school activities, improvement in grades, and new knowledge.

At the end of the day North Siders separate and depart for their homes, some in cars, some on foot, and some by bus.

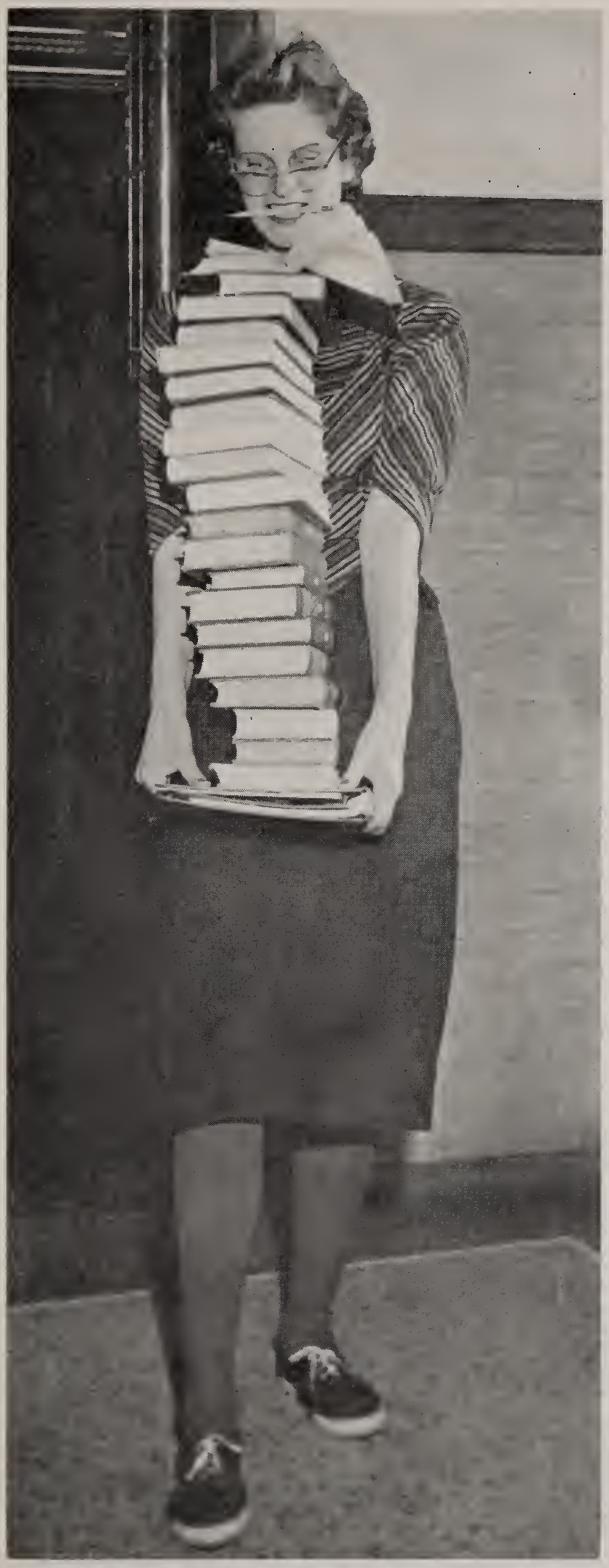

Studious Barb Allen seems consumed by her desire for knowledge.

Deep in thought Joan, Steve, and Sue Shimer pore over homework.

A big decision is at hand as Jon Smith scans the dessert choices.

Freshmen and sophomores from grade schools and junior highs gather for Orientation to become acquainted with their new school.

Performing for student assemblies, A Cappella Choir affords Redskins an opportunity for entertainment, as well as musical education.

Assemblies and Guidance Form Part of Traditions

Participating in a special Christmas program, Bev Brockett, Gay Fisher, and Jim Cost pose as they recreate the manger scene.

Filing into the North Side auditorium, freshmen and sophomores view the first of two assemblies traditionally presented on Wednesday mornings. Because of North's crowded conditions, it is necessary that the school follow a split assembly program which consists of two 45-minute assemblies, one for freshmen and sophomores and the other for juniors and seniors. The two assemblies are usually identical.

Guidance programs are a Thursday morning project. Approximately 35 minutes are added onto the homeroom period to allow for guidance in the form of an assembly, plans for next semester's schedule, or tests designed to help students choose their future careers.

Dick Brown, Susie Heffley punch answers on Kuder Preference tests.

Victory inspires the student body to chaos as members of the boys' cheering block spill onto the floor after a thrilling game.

Crackling autumn leaves, wool blankets, red and white banners, crowds, and hot chocolate remind Redskins of the exciting football season. The back-to-school feeling of the students and the chilly air created the perfect atmosphere for the fall games. Sometimes, under umbrellas, loyal fans watched through drizzling rain.

The Redskins cheered! As the yell leaders ran onto the gym floor, the drums rolled; and the entire school rose to cheer the basketball team to victory. It was this spirit and enthusiasm of the loyal Redskins that inspired victory throughout the year. Often after athletic events cheerleaders and groups of fans chanted and applauded outside the dressing room.

Donna Bair is stunned by unexpected blow of losing a close one.

"T-E-A-M!" Steve Reader leads boys in girl, boy fight yell.

Redskins Exhibit Unwritten Law of School Spirit

During half-time throngs of loyal spectators flock out of the gymnasium to the concession stand for soft drinks and popcorn.

Annual Varsity Varieties Characterizes Vaudeville

"Swanee, how I love ya, how I love ya, my dear old Swanee." Songs from vaudeville and minstrel shows filled the auditorium on February 16 and 17 as Varsity Varieties brought back the end men, the interlocutor, and the hand-clapping chorus from the old entertainment world. The second act of the variety show featured an exotic oriental dance, a satire on moving pictures and a Parisienne finale.

Varsity Varieties, directed and produced by Mr. James Purkhiser, is North Side's annual talent show for which any student may audition. The show is open to the public for admission.

Norma Peiper and Gay Fisher strike a graceful and balanced pose.

Down by the sea are a few of the Varsity Varieties actresses and actors in one of the final Vaudeville performances of the show.

Dances Contribute to Story of Redskins' Legend

"I could have danced all night." This thought might have whirled in the mind of any girl after one of this year's dances. On weekends Redskins trapsed to after-game record hops where they met their friends, danced, and talked.

Formal dances were special, exciting, and lovely. Swirling chiffon gowns, bouffant hairdos, pink carnations, and orchestra music left many memories of a romantic evening. The junior prom was the first all-night party for many members of the class of '62. For the class of 1961, the senior prom meant the last time most of the graduating North Siders would be together for a social activity. Christmas dances, spring informals, and class proms provided enchantment that will linger in the memories of many Redskins for years to come.

"Speakin' Easy at the Black Bottom," Dick Summers and Linda Clouse swing to the Charleston at a spring roaring-twenties dance.

Judy Moore,. Steve Konow, Nancy Quinn, Bob Klepper, Beth Marshall, and Ron Armstrong dance to soft music at a Valentine formal.

Keith Mitchell and Bob Havens diligently hunt for their coats.

Del Phis and disc jockey Denny Stewart provide music for a dance.

Customary Cavalcade of Cars Is Still Popular

A contrast between the old-fashioned and the modern automobile is presented by car owners Ron Crick and Dave Smith.

Keith Mitchell, Mary Lou Haberly, and Keith Henschen wait to pull their cars out into the main line of traffic.

Serving the community, North Side juniors Judy Smith and Dick Brown collect contributions for the Fort Wayne Fine Arts Drive.

1961 Adds to Tradition of Redskins in Community

Ushering at the city's concerts, participating in the Fine Arts drive and Festival, and assisting the Christmas Bureau load trucks of gifts for the needy are just a few of the community projects in which Redskins participated this year. Most of the clubs at North Side included in their program a special project which enabled the students to help with community need.

As a part of explaining to students their duty as citizens, North Side, by state law, conducted a mock election in the November week preceding the national elections. The mock election received the whole-hearted support of the student body and was a benefit to all.

Anxiously awaiting to vote are Sharon Doyle and Steve Caple.

Toboganning affords Redskins a change from ordinary school week.

Displaying a few types of this year's fashionable boys' clothing are Ron Crabill, Dave Wolfe, Martin Walter, Norm Snow, Tom Garman, and Kirby Miller.

Fads Deserve Recognition in Section of the Legend

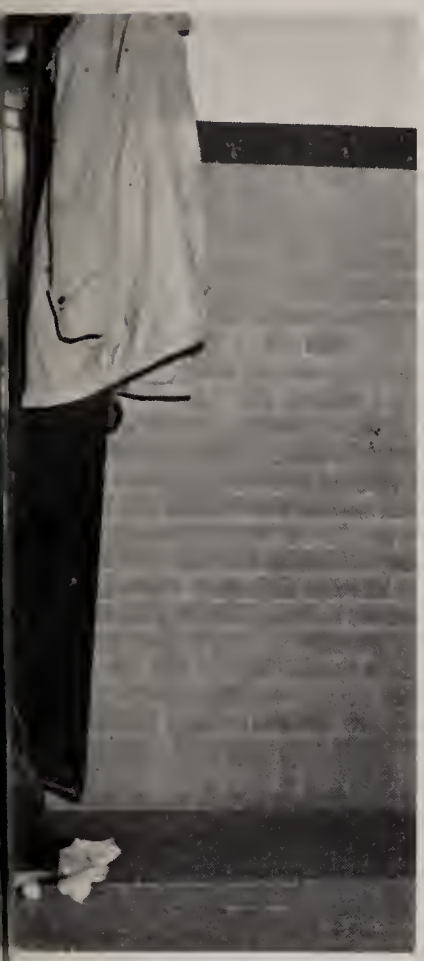

Sophomores Roger Haverfield and Joyce Hayhurst don't seem to realize that North Side lockers just can't hold everything.

If you haven't gone steady or worn bulky-knit sweaters or if you don't like pizza or customized cars, you may be considered a little bit "square." Crew-neck sweaters, leotards, pointed-toed shoes, and knee-skimmer skirts were popular outfits for girls. The girls' hemlines were shorter, and the collars on their blouses were bigger. Almost everything came in frosted grape or plum colors. For recreation Redskins went to movies and athletic events, ate hamburgers and French-fried onion rings, listened to Johnny Mathis and Bob Newhart, and jumped on trampolines.

Senior steadies Stevie Richards and Denny Stewart pause to look back into the past while on the threshold of the future.

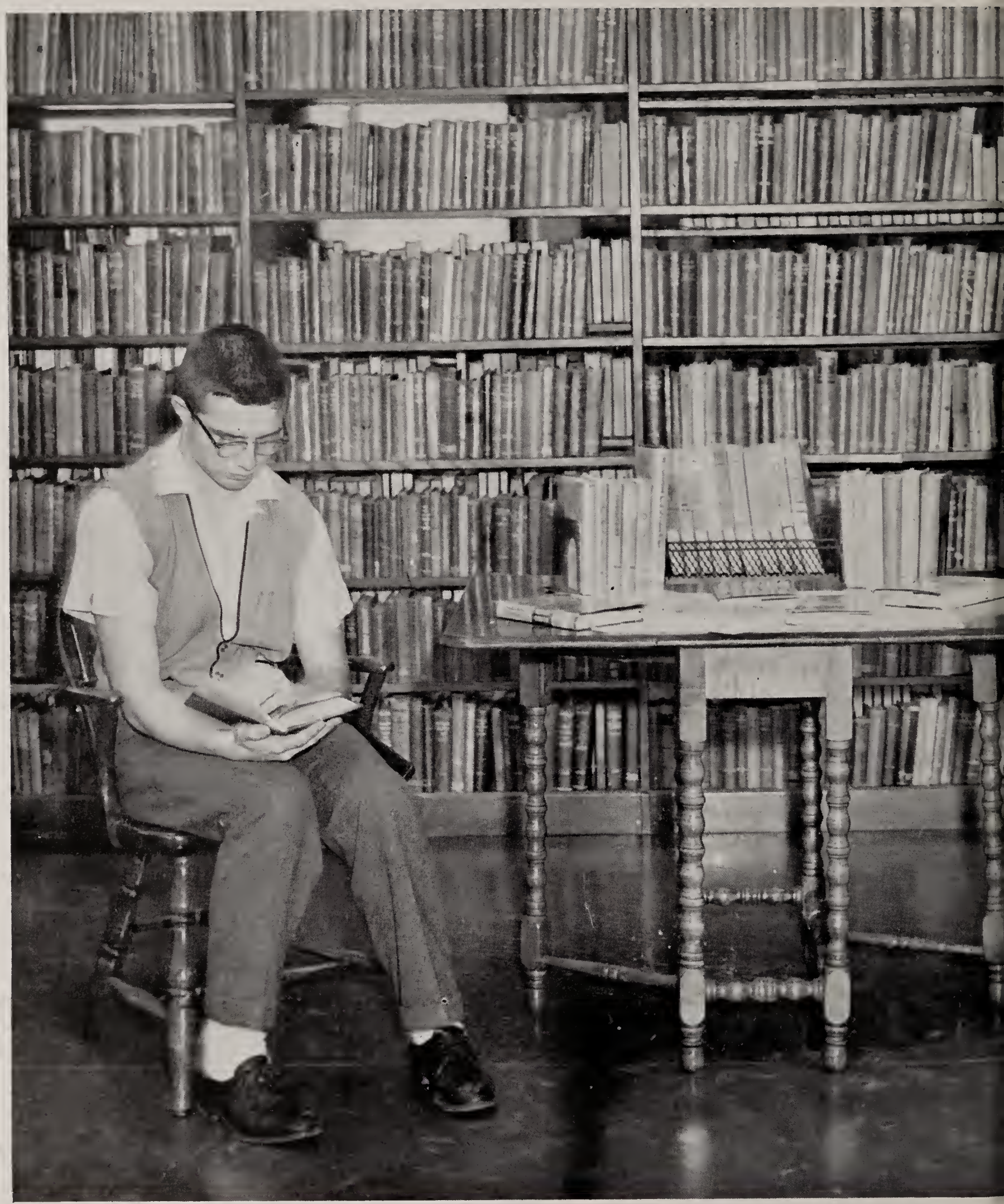

True to Legend Redskins Maintain High Scholastic

Record

Mastering English Proves A Challenging Art

The Brudis find a quiet place for work on term papers and themes.

Becoming acquainted with Odysseus, William Shakespeare, Julius Caesar, Macbeth, and Cyrano de Bergerac proved an exciting experience to North Siders as they learned more about their native language. As freshmen, English students drilled on verbals, sentence construction, and studied the *Odyssey* of Homer. Sophomores learned to overcome their awe of Shakespeare's works and to find their depth of meaning and beauty of construction. Every junior knows the valuable experience gained from writing term papers and memorizing lines from *Macbeth.* English 7 students learned to understand and evaluate short stories, plays, essays, and poetry. English 8, required for those intending to go to college, centered around a study of Dickens' *Tale of Two Cities* and lessons in finer points of creative writing.

Miss Little checks to be sure that a new member of the English 8 class is understanding the work on "The Tale of Two Cities."

Colorful Christmas greetings designed by the students and composed in Latin are displayed by Nancy Hunt, Bob Cummins, and Carol Lash.

In Foreign Languages We Gain World Knowledge

Student teacher Mr. Martin Tierny sings a few tunes in Spanish.

"Como esta usted?," "J'entre dans la salle de classe," or "Veni, vidi, vici," are familiar phrases to students in the foreign language department. Whether they are taking Spanish, French, or Latin, these North Siders strive to master several phrases during their course of study.

Reading and writing the language are stressed most. Students memorize rules for the declension of nouns, conjugation of verbs, and placement of direct objects. Having learned these rules, the students then find they must learn the exceptions to the rules and the idiomatic expressions. Those studying French or Spanish drill on proficiency in speaking and understanding. Latin students place more emphasis on the study of great works by Caesar.

Normally, foreign language courses require only two years of work. However, students may elect to take advanced work.

Overcoming Stage Fright Gives Speaker Confidence

To be able to speak before a group with poise, skill, and assurance is the aim of students in the speech department, and they spend many hours trying to achieve this goal. Speech 1 is designed to help students overcome their initial fear in speaking before a group. They begin with "icebreaker" speeches and proceed to the use of the microphone. They learn to speak easily without the use of such "crutches" as notes and reliance on the lectern.

In their second semester of speech, students develop the use of gestures through pantomimes and learn to speak with their bodies as well as with their voices. Speech composition and discussion techniques are also taught, so that students preparing for original oratory in speech contests may benefit.

Dramatics, which acquaint the student with all phases of the theater, and stagecraft, in which pupils learn about theater productions behind the scenes, are also offered to students whose interests lie in those areas.

Having made an important point, Ron Harshman concludes his speech.

Students of speech learn to portray emotions without verbal expression through the use of pantomime play. With this and other techniques the speakers learn the importance of gestures and facial expression as a part of their delivery.

Business Students Prepare for Office Careers

"Dear Mr. Smith . . .," "Stop!", "Transcribe!" These words are heard daily in the rooms of the business department. The minute the key words are pronounced, the student must be poised and ready to respond quickly and accurately. Classes included in the business department are not only typing and shorthand, but also bookkeeping, consumer education, business law, and business organization and management. New this year is a course in typing and spelling. In order to do a more thorough job, the business department installed additional modern typewriters, calculators, electronic transcribers, and adding machines to their equipment in January of this year.

Racing with the clock, a first semester typing class shows the speed and dexterity it has gained in its first ten-minute test.

With a brilliant flash of light, oxygen combusts as Sandra Cooper and Bonnie Dolnick observe what they have produced.

We Study Nature, Mix Chemicals, Seek Reasons

Whether it be the dissection of a grasshopper, the manufacture of hydrogen, or the study of a swinging pendulum, the opportunities for projects open to Redskins in the science department courses are many and varied. One year of study in science is required on all courses except the academic course, which requires two years. Freshmen usually elect physical geography, the study of the causes and effects of the weather and terrain, or biology, the study of the basic laws concerning living matter. Those taking more than one year of science may elect either chemistry, physics, or botany. In chemistry, North Siders are introduced to the basic concepts of the composition of matter and progress in the study of equations and problems of weight and proportion. Physics offers knowledge in the causes of and formulas for everyday happenings. Those who are curious about the scientific theories of plant life may study botany.

Demonstrating botanical technique are Don Hutton, Linda Haynes.

Mr. Hinton points out the wonders of nature to a biology class.

Accompanied by the whirr of the sewing machine, Janet Bone is displaying domestic dexterity by creating an attractive ensemble.

Home Artists Cook, Cut, Master Practical Skills

Sparks fly as a manual arts pupil wields an acetylene torch.

A zipper foot, an arc welder, a spatula, a hand sander —these pieces of equipment are used every day in the home arts department.

For the feminine Redskins, classes in such practical fields as cooking, sewing, home nursing, and child care are offered. These studies are enhanced by such special projects as the visits of nurses and infants, and style shows displaying the handiwork of the students.

Boys at North may study courses in drafting, cabinet making and woodworking, and general metal and technology. Additional welding equipment and an electric hand sander are new equipment to the department. This year, the courses have been altered somewhat, with more emphasis being placed on technological knowledge.

Human Interests Are Examined and Compared,

In today's fast-moving and rapidly changing world courses involving world events, both past and present, are a vital part of every student's curriculum. For this reason, North Side's social science department is necessarily a large one.

Due to the fact that there will be no freshmen at the Dome next semester, this is the last year that citizenship, generally a freshman subject, will be offered. In general history, sophomores are given a general background of the history of the world, covering practically everything from Alaska to Zeus. Juniors taking U. S. history study in greater detail the history of our country. Civics and economics expand a student's knowledge of his government. Sociology is the study of the functions of human groups.

Joyce Hayhurst keeps the class informed of international events.

Linda Jones animatedly discusses a problem with panel members.

Future Mathematicians Try to Figure Out Solution

Jack Hamilton and David Wyss explore the use of models which exhibit solid geometry problems, as other class members observe.

With only a pencil and paper, and some logical thinking, many North Side students learned to solve equations in Algebra. In the second year of mathematics Redskins found they not only needed to use compasses and protractors but a sharpened reasoning skill to find the solutions to geometric theorems. Many Redskins who went on to take Algebra 3 discovered that there were additional types of problems which tested their knowledge. Solid geometry also presented new ideas. For those who wished to continue with advanced mathematics, North Side offered a course in trigonometry and a revised college algebra course which has been designed to utilize a more modern approach to algebraic topics.

Helping students prove a log theorem is Mr. Glen Bickel.

Students Create Vocal and Instrumental Harmony

Inspired by momentos of band trips of the past, Varsity Band, enthusiastically conducted by Mr. Hatt, puts polish on a difficult selection.

Varsity Choir members practice to perfect a concert selection.

Students with talent in either vocal or instrumental music are welcomed by the music department.

North Siders who enjoy singing may join either Girls' Choir or Male Choir. If they are qualified, they may be asked to join Varsity Choir or Chicas Cantantes. The latter was formed just this year and is an advanced Girls' Choir, consisting mainly of upperclassmen chosen from Varsity and Girls' Choir. Members of A Cappella, North's top choir, are chosen by audition only, and Chansonettes and Triple Trio are ensembles formed by members of A Cappella.

Orchestra, Concert Band, and Varsity Band make up the instrumental department. Varsity Band provides underclassmen with training for later participation in Concert Band. Music appreciation and instrument practice periods are also offered to any interested students.

North Siders Improve Habits and Perspectives

Before departing for a lesson, Mr. Kline shows driver education pupils how to inspect the automobile for safety precautions.

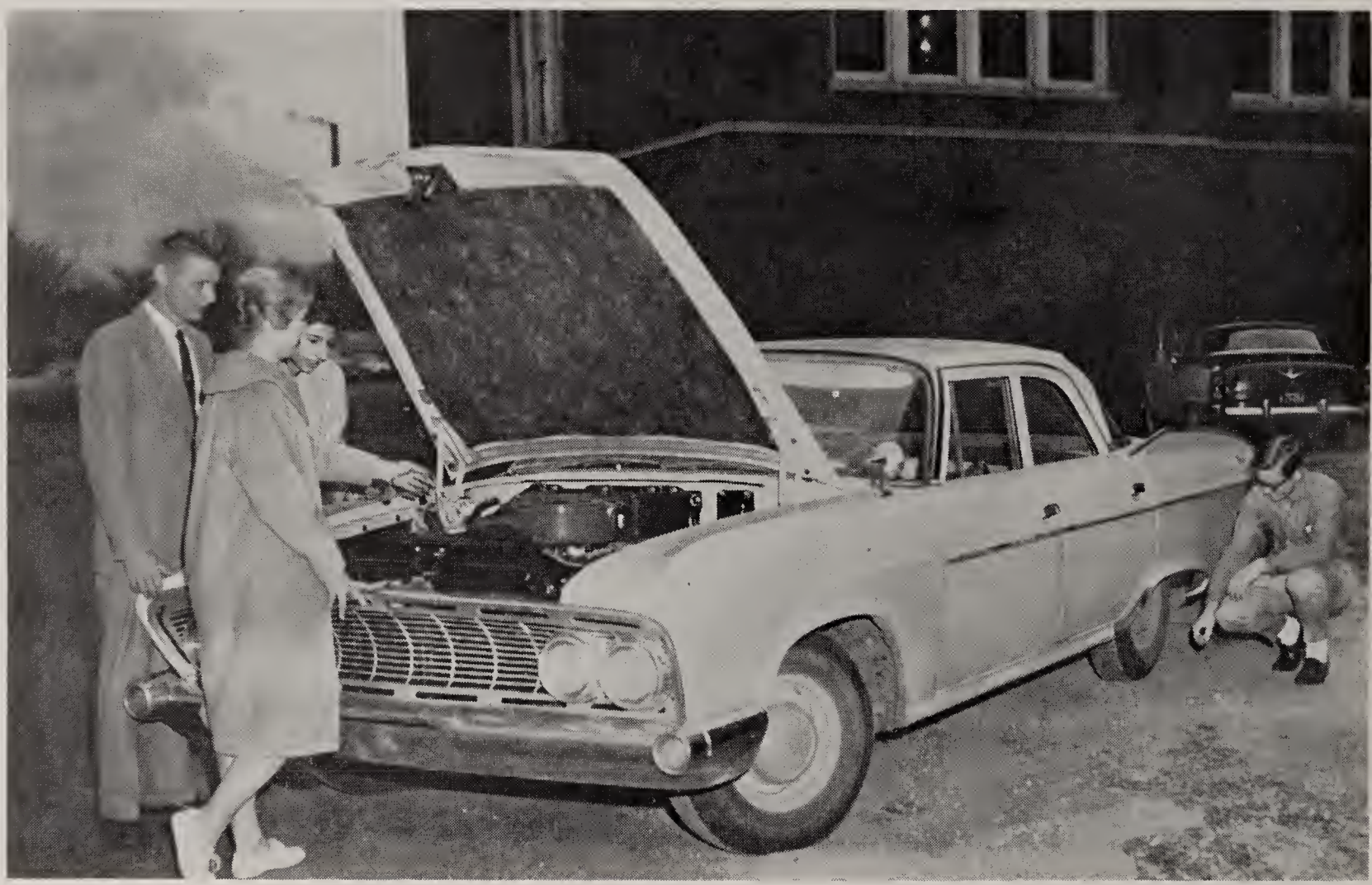

Health pupils inspect "Duchess," a model of the body structure.

By means of health, home nursing, and drivers' training, North Side provides a well-rounded and varied health and safety program.

In health classes, students have the opportunity to further their knowledge of body functions and to learn basic good health habits. If a student has taken at least one year of home economics, he may elect home nursing instead of health. The home nursing course teaches the student proper procedures in case of illness in the family, and it also prepares the student for parenthood.

Drivers' training is a course which has proved very popular in recent years. The goal in this course is to provide North Siders with the knowledge and ability to be well-qualified drivers.

Creativity, Imagination Produce Good Art Work

Printing and inspecting the finished product for artistic merit, graphics students are hard at work at the lithographic machine.

Whether he be an aspiring artist, or one who enjoys just trying his skills and understanding the techniques of the masters, a North Sider may elect several varied courses offered by the art department. The most general knowledge is gained in classes which study painting and crafts. Here the student begins to understand the basic skills. If he desires to specialize further, he may wish to study a course in lettering, a skill which must be mastered by all further commercial artists.

A more classical field of study is offered by the life drawing class. Here artistic Redskins learn to portray life, often practicing by sketching classmates. This year a new semester of study, Art 7, offers the opportunity to experiment in graphics, which is the expression of ideas by lines or marks impressed into a surface. A new graphics press has been acquired especially for this class. The North Side art department is one of the few in Indiana high schools to have this piece of equipment.

In Honor and Recognition Redskins Indicate Pride

Those juniors and seniors with special skill in studies may be placed in accelerated classes. In order to discuss their lessons before class, Carol Fraze, Sherry Hatfield, Barbara Brudi, and Jim Orcutt meet at the information desk.

North Siders excelling in school work and maintaining an average of ninety or above are recognized at the end of each semester by being placed on the honor roll. Graduating seniors having an average of ninety or above for four years compose the four-year honor roll.

Perhaps the most long-remembered assembly at North is the Recognition Day Assembly in which Redskins who are outstanding in scholarship, school service, or departmental work are presented with honors. Underclassmen are inspired and incited to do better work by the speeches of the Valedictorian and Salutatorian, a customary part of the Senior Day Assembly.

A local television station gave students an opportunity to display their academic talents on a quiz program. Here Steve Caple shows winning form as the light indicates he has the answer.

Faculty Offers Knowledge, Guidance, Inspiration

According to Custom

Robertson Leadership Key to North's Achievements

Jack-of-all-trades could aptly describe North Side's principal, Mr. O. Dale Robertson, for the demands of his position call for a versatile storehouse of talents. Aside from his more formal office duties, Mr. Robertson also attends PTA functions, school concerts and plays, and sports events. Though his day be filled with a multitude of exacting responsibilities, Mr. Robertson is never too occupied to give his attention to a student seeking his direction. In this capacity Mr. Robertson excells as leader and adviser to both faculty and students.

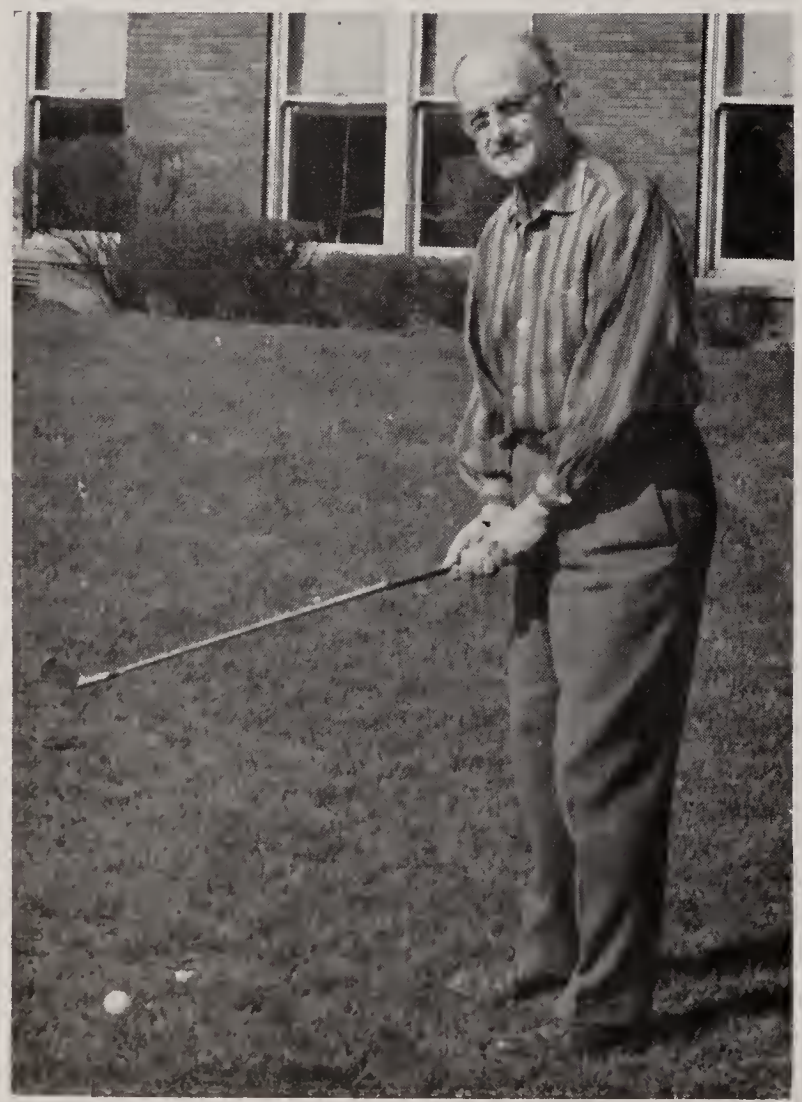

For recreation Mr. Robertson enjoys a few strokes on the green.

Mr. Robertson climbs the steps that lead to another busy, active day. In his job he encounters many challenging tasks.

 O. Dale Robertson

Combining their efforts, Mrs. Graham, secretary to the principal, and Mr. Robertson strive for efficiency in the office.

One of Mr. Robertson's duties is to confer periodically with Superintendent of the Fort Wayne Schools, Mr. Aaron T. Lindley.

Guidance of North Side

Aiding students in charting future plans after high school, Mr. William Anthis, Dean of Boys, has proved many times to be an invaluable source of assistance for every Redskin. To all who seek his guidance is extended the warmth and understanding of a true friend. Each student at North Side is indebted to Mr. Anthis for the advice and counseling he has given.

Mr. Ralph Anderson; B.S., M.S.
Indiana U.; Science

Miss Marian Bash; B.A., M.A.
Wellesley, U. of Mich.; Social Science

Mrs. Betty Baugh; B.S.
Indiana U.; Home Economics

Miss Helen Bean; B.S., M.S.
Indiana U.; Colorado State; Cafeteria Supervisor

Mr. John Becker; B.S.
Purdue; Mathematics

Miss Marjorie Bell; B.S., M.A.
Indiana U., Ball State; Art

Mr. Glen Bickel; B.S., M.S.
Indiana State; Mathematics

Miss Judith Bowen; B.A.
DePauw U.; Latin

Miss Ruth Carroll; B.S., M.A.
Ball State, Columbia U.; Physical Education

Mr. Rolla Chambers; B.A., M.S.
Indiana U.; Athletic Director, Coach, Health

Mrs. Maryann Chapman; B.A., M.A.
Ball State, U. of Chicago; Business

Mr. Charles Clark; B.S., M.A.
Defiance, Ohio State; Mathematics

Miss Catherine Cleary; B.A., M.A.
St. Mary's, Columbia U.; English

Mrs. Hazel Coomey
Indiana U., Coe; Attendance Supervisor

Mr. Richard Dannecker; B.S., M.S.
Indiana U.; English

Mrs. Amelia Dare; B.A.
Indiana U.; Latin, English

Mr. Robert Edwards; B.S., M.A.
Ohio Northern U., U. of Michigan; Industrial Arts

Mrs. Harriet Emmerson
International Business, Indiana U.; Treasurer

Miss Ruth Eudaley; B.S.
Ball State; Social Science, Mathematics

Mr. Charles Feller; B.S., M.A.
Bowling Green; Social Science

Deans Spur Student Goals

Miss Gross's outstanding personality, amiable disposition, and willingness to help bring a steady flow of students to the Dean of Girls office seeking her counseling.

Away from North Side, Miss Gross enjoys traveling and includes in her busy schedule a Spanish lecture class at Indiana University Extension. In her years at North, Miss Gross has been valuable to the faculty and students of North Side.

Mr. Cleon Fleck; B.A., M.S., M.A.
DePauw U., Indiana U.; Social Science

Miss Patricia Fleming; B.S.
Indiana U., St. Francis; English, French

Mr. Elmer Franzman; B.A., M.A.
Ball State, Indiana U.; Social Science

Mr. Wade Fredrick; B.A., M.A.
Wabash, Ball State; English, Coach

Mr. Ivan Fry; B.A., B.D.
Manchester, Bethany Seminary; Social Science, English

Mrs. Mary Jeanne Gause; B.S.
Ball State; Physical Education, Swimming

Mr. Dale Goon; B.S., M.S.
Manchester, Indiana U.; Business

Mrs. Lillian Graham
Millikin U.; Secretary

Miss Mabel Greenwalt; B.A., M.A.
Ball State, U. of Chicago; English

Mrs. Jane Griggs; B.A., M.A.T.
Earlham, Indiana U.; Spanish

Mr. C. William Hatt; B.S., M.S.
Indiana State, Indiana U.; Instrumental Music

Miss Joan Hattendorf; B.A.
Indiana U.; English

Mr. Myron Henderson; B.A., M.A.
Manchester, Ball State; Social Science, Coach

Mr. Byard Hey; B.S., M.S.
Indiana; Mathematics, Coach, Physical Ed.

Mr. Charles Hinton; B.S., M.S.
Indiana State; Science

Mrs. Helen Houts
International Business, Indiana U.; Secretary

Miss Mildred Huffman; B.A., M.A.
Northwestern U., U. of Michigan; English, Counselor

Mr. Fred Humphrey; B.S., B. Ed.
Indiana U., U. of Miami; English

Mr. Hyrle Ivy; B. S.
U. of Kansas; Swimming, Health

Mrs. Judith Johnson; B.S.
Michigan State; Business

Mr. Donald Kemp; B. of P.E.
Purdue; Physical Ed., Health, Coach

Mr. Roy Kline; B.S.
Ball State; Driver Education

Mr. Stanley Lee; B.A., B.S.
Indiana U.; Speech, English

Mr. Paul Lemke; B.S., M.A.
Northwestern U.; Spanish

Mr. James Lewinski; B.A., M.A.
Indiana U., U. of Michigan; English

Mr. Beryl Lewis; B.S., M.A.
Ball State; Science

Mr. Ronald Lewton; B.S., M.S., M.N.S.
Purdue, U. of Michigan; Science

Mrs. Patricia Light; B.S., M.S.
Ball State; Mathematics

Miss Elizabeth Little; B.A., M.A.
Ohio U., Columbia U.; English

Mr. John Malott; B.A., M.A.
Taylor U., Ball State; Social Science

Mr. Donald McClead; B.A., M.A.
Ball State; Art

Mr. W. H. McNeely; B.S., M.S.
Hanover, Indiana U.; Mathematics

Mr. John Mertes; B.S.
Whitewater, Indiana State; Business

Miss Irene Miller; B.S., M.A.
Cincinnati U., Columbia U.; English

Mr. Jerald Miller; B.S.
Ball State; Mathematics

Miss Marie Miller; B.A.
Smith; Mathematics

Mr. Richard Miller; B.A.
Indiana U., Ball State; Social Science

Miss Blanche Nielsen
U. of Chicago; Science

Mrs. Alice Nusbaum; B.A., M.S.
Butler U., Indiana U.; Mathematics

Mrs. Grace Pennington; B.S., M.S.
Ball State, Indiana U.; Business

Miss Frances Plumanns; B.A., M.A.
Northwestern U., Mt. St. Joseph-on-the-Ohio; French, Counselor

Mrs. Winifred Poe; B.A., M.A.
Heidelburg, Columbia U.; English, Library

Mr. Robert Pugh; B.A., M.S.
DePauw U., U. of Wisconsin; English

Mr. James Purkhiser; B.A., M.A.
Hanover, Indiana U.; Dramatics, English

Mr. Leslie Reeves; B.S., M.S.
Ball State, Indiana U.; Business

Mr. William Quick; B.S., M.S.
Indiana State, Purdue; Social Science

Miss Jeanette Rich; B.S., M.A.
Indiana U., Northwestern U.; Vocal Music

Miss Katherine Rothenberger; B.A., M.A.
DePauw U., Indiana U.; Social Science

Miss Ethel Shroyer; B.S.
U. of Wis., Western Reserve U.; Librarian

Mr. William Simon; B.A., Ph. M.
International Business, Manchester; Business

Mr. J. Robert Sinks; B.A., M.S.
Indiana U.; Social Science

Mr. Rutherford Smuts; B.S., M.S.
Ball State, Purdue; Industrial Arts

Mr. Waveland Snider; B.S., M.S.
Manchester, Indiana U.; Social Science, Coach

Miss Margaret Spiegel; B.S., M.S.
Ohio Wesleyan U., Indiana U.; Health, Family Living

Mrs. Marjorie Spoolstra; B.A.
Taylor U., Indiana U.; English

Miss Sara Stirling; B.A., M.S.
Ball State; English

Miss Norma Thiele; B.A., M.A.
Indiana U.; English, Journalism, Publications

Mr. Harold Thomas; B.S., M.S.
U. of Louisville, Indiana U.; Science

Mr. Tourist Thompson; B.S.
Bradley U.; Industrial Arts

Mr. Robert Traster; B.S., M.A.
Manchester, Ball State; Business

Miss Mary Waller
Indiana U.; Secretary

Mr. John Walters; B.S., M.S., D.S.
Manchester, Indiana U.; Business, Social Science, Coach

Mrs. Janet Weber; B.S., M.A.
Bowling Green, U. of Michigan; Latin, English

Mrs. Jean Wehrenberg; B.S., M.A.
Purdue, Ball State, St. Francis; English

Mr. Clive Wert; B.S., M.A.
Ball State; Industrial Arts

Mr. Noel Whittern; B.A., M.A.
Indiana U.; Science

Mr. Bill Williams; B.A.
Manchester; Mathematics, Coach, Physical Education

Mr. Harry Young; B.S., M.S.
Ball State, Indiana U.; Social Science

Mrs. Joanne Zahrndt; B.S.
Ball State; Home Economics

Teachers, Parents Pool Efforts to Guide Students

Among the topics included in the PTA program was a discussion led by Miss Marion Bash.

In the quest of establishing better understanding between teachers and parents, in the hope of better guiding the students and children toward successful paths of life, the Parent Teachers Association planned a kaleidoscope of activities during the year.

Highlighting various projects was a series of study programs dealing with student-teacher relations, early teen-age marriages, and the current reading material of our children. The Penny Collection and Clothing Bank were additional projects undertaken by the PTA. Themes for various PTA meetings included a birthday observance for Founders Day, a potluck supper, and a spring tea for senior mothers.

Officers for the current PTA year were Mrs. William Bade, Mrs. William Gore, Mrs. Robert Schanlaub, Mr. Franzman, and Mrs. Robert Smith.

Faculty Leisure Projects Span Variety of Topics

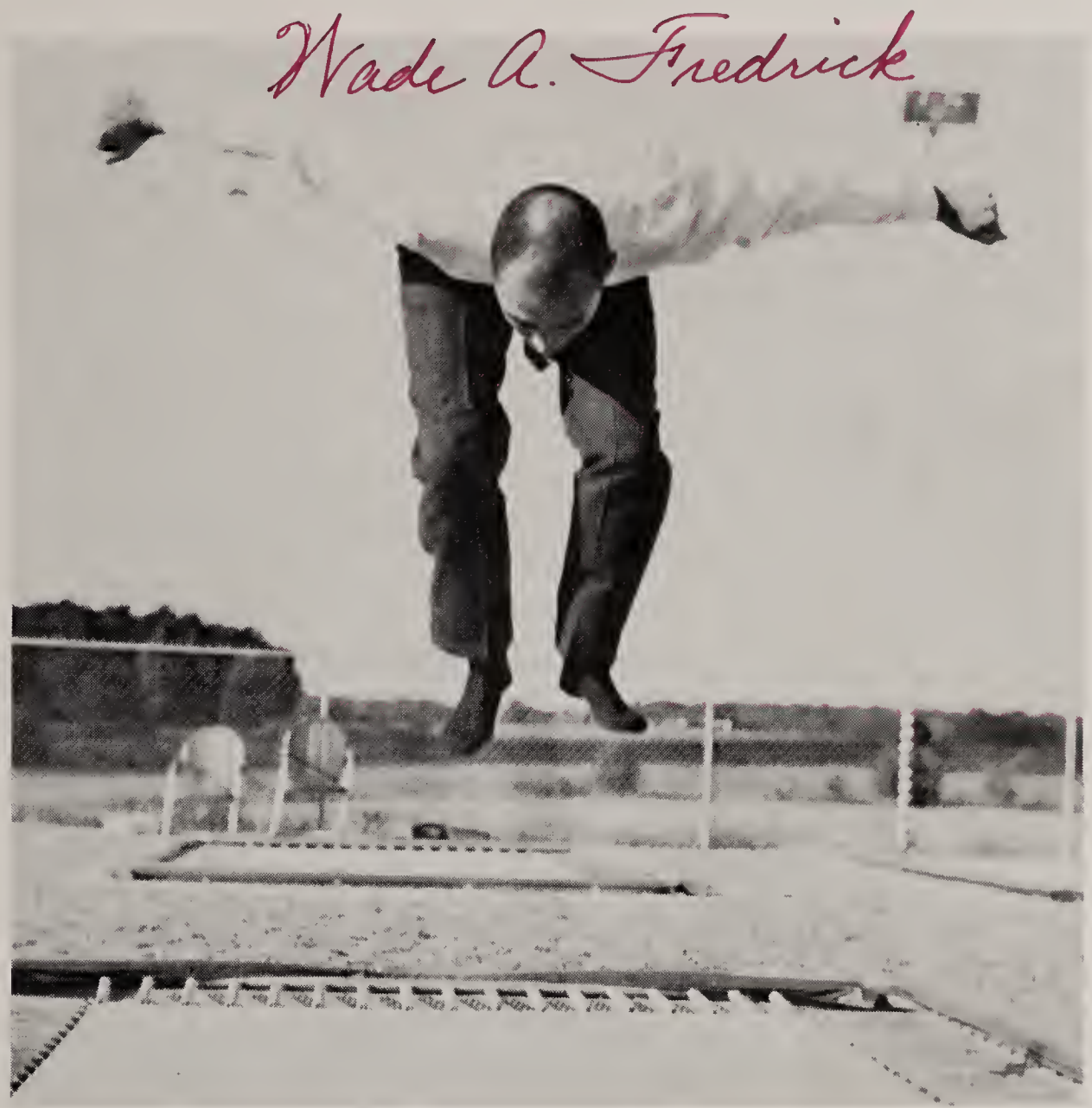

Agile Mr. Fredricks shows one of the many stunts he has mastered through his work at the trampoline centers during summer vacation.

Stimulating, active classroom events characterize the day of every North Side faculty member, many of whom devote additional hours serving as advisers for clubs and class social functions. In addition to its activities at school, the faculty enjoys a variety of recreational and educational hobbies.

Traveling, reading, and gardening prove to be among the most popular leisure activities. Many faculty members exercise their talents and skills through the art and design medium; others seek relaxation through a variety of sports. Whatever his favorite hobby, the faculty member continually endeavors to broaden his scope of interests to better serve North Side.

Admiring an at-home project are Mrs. Johnson and family.

A final touch completes Mr. McClead's interpretive painting.

Hi-Fi enthusiasts, Mr. and Mrs. Weber, relax with music.

By the glow of the fireplace, Mr. and Mrs. Hey enjoy pursuing their hobby of planning journeys to near and far-away places.

Maintenance Crew Keeps School Running Smoothly

The staff of workers who keep the Dome bright and shiney are Harold Pelz, Francis Harte, Oscar Buttner, Gerald Lhamon, Richard Reed, Carl Frankenstein, Laurence Harrison, Wayne Polley, and Ervin Dellinger.

Best Wishes
Erv. Dellinger

First row: Ila Boyd, Cleo Dennis, Viola Meyers, Edna Senger, Mary Roembke, Cleo Degler. Second row: Dorothy Hammons, Gladys McCullough, Thelia Meyer, Evelyn Gaskill, Naoma Westner, June Bufkin, Ernestine Reiling.

Traditional Student Roll Call Serves as a Memorial

I have
all scan

day is "Thank
God you're finally
leaving" I thought
the good day would
never come!
You're a real
sweetie-pie I
mean it literally

of the Year of 1961

Margaret, Diane to Prepare for Teaching Careers

Margaret Johnson

Diane Regedanz

Valedictorian Margaret Johnson characterizes the good student who is also interested and active in extracurricular affairs at school and in her community.

Accumulating the top grade average in the Class of 1960, Margaret has majored in English and Spanish, with minors in mathematics and social studies. She is a member of A Cappella and Chansonettes, which also occupy some of her outside-of-school time.

Her interest in Future Teachers of America and her job as secretary of Modern Language Club are indicative of her career plans, which presently are centered around being a Spanish teacher. Next fall she intends to enter Indiana University, where she will major in Spanish and English.

At school, Margaret has participated in Student Council, Globetrotters, Polar-Y, Junior Red Cross, and the cheering block. She has contributed time to the school office as a service worker.

The youth group of Trinity Episcopal Church is included in her community activities, as is Job's Daughters, of which she is a member.

Diane Regedanz, salutatorian, has set for the Class of 1960 and succeeding classes examples in both scholastic achievement and interest in extracurricular affairs.

On the academic course at North, Diane has achieved the second-highest grade average in her class while majoring in languages, mathematics, English, history, and science.

Looking forward to a career in teaching in elementary schools, she plans to continue her education at Ball State Teachers College.

Diane has edited the academic section of the 1961 Legend. She has participated, during her high school years, in activities of the Student Council, Junior Classical League, Polar-Y, the cheering block; as treasurer of Helicon, as social chairman and secretary of Globetrotters, and as secretary and vice-president of Modern Language Club.

She has also found time for school service work in the principal's office and at the information desk.

There were 597 of us who entered North Side in

Betty Louise Adams
Polar-Y.

David C. Adams

Sandra Joy Adams
Camera Club; Globetrotters; F.T.A.; J.C.L., President; M.L.C.; Helicon; School Service.

Barbara Joan Allen
Helicon, Membership Chairman; Band; Ripplettes, President; Chorus; Student Council; Girls' Choir; N.S.I.; Orchestra; J.C.L., Treasurer, Legend, Activities Editor.

Carolyn Lillian Amelung
Band; Orchestra; Helicon; Globetrotters; N.S.I.; J.C.L.; School Service.

Kathleen Ruth Andrews
Northerner Agent; Junior Red Cross; Band; Art Club; Polar-Y.

James Lloyd Armey
A Cappella; Triple Trio; Male Choir; Varsity Choir; Intramural Sports.

Robert Lee Armstrong

John Ronald Arney
Rifle Club; Hi-Y; Booster Club; Hi-fi Club; School Service; Senior Play.

Bonita M. Babcock

Donna Jean Bair
Varsity Cheerleader; Cheering Block; Polar-Y, Secretary-Treasurer; Globetrotters; Legend, Index Editor; Junior Red Cross; Girls' Choir; Varsity Choir; Student Council; Chorus.

Harold Ralph Ballard

Michael David Banks
Art Club, Vice-President.

Sherrie Louise Barman
Cheering Block; G.A.A.

Dennis Aaron Baron
Track; Varsity Football; Intramural Basketball; Lettermen's Club; Student Council.

Janet Claire Beck
Varsity Choir; A Cappella; Student Council; F.T.A., Treasurer; Legend, Faculty Editor; Polar-Y; Helicon, Secretary; M.L.C.; Daffi Dabblers; Cheering Block.

Sylvia Ann Beery
Student Council; Cheering Block; J.C.L.; Globetrotters; School Service; Northerner Staff; Daffi Dabblers.

Bradley Jackson Bendure
Globetrotters; Track; Varsity Football; Lettermen's Club; Senior Class Social Council; Phy-Chem; Northerner Agent; Legend Agent; Student Council.

Janice Ellen Benecke
M.L.C.; Polar-Y; Booster Club, Vice-President; Helicon; Globetrotters; Junior Red Cross; Girls' Choir; Varsity Choir; A Cappella; Senior Play; Stage Crew.

William Joseph Benninghoff
J.C.L.; F.T.A.; N.S.I.; Helicon; Band; Orchestra.

Donna Rae Bercot
Chorus; Girls' Choir; Varsity Choir; A Cappella; Globetrotters; M.C.L.

Steven Finley Berghoff
Student Council; School Service; Lettermen's Club; Manager for Football, Basketball, and Track.

Russell Ray Bertrand
Lettermen's Club; Varsity Football; J.C.L.; Intramural Basketball; Intramural Wrestling.

Barbara Jane Beyerlein
Transferred from Linton, Ind.; Band; Junior Red Cross; G.A.A.; Phy-Chem; F.T.A.; Legend Staff.

1957 as freshmen, young and green. High school,

Theresa Jean Biddle

Linda Ilene Birge
Chorus; Girls' Choir; Varsity Choir; A Cappella; J.F.L.; Cheering Block.

David Spencer Blackwell
Transferred. Band; Intramural Bowling.

Susanne Frances Blough
Chorus; Girls' Choir; Varsity Choir; A Cappella; Polar-Y; Globetrotters; J.C.L.; F.T.A.; Northerner Agent; Cheering Block.

Karen Marie Bobay
Student Council; Legend Agent; Band; N.S.I.; Freshman Class Social Chairman; Globetrotters; Orchestra.

Wayne Ray Bodey
Senior Play.

Ila Ann Bohlander
School Service; Ripplettes, Secretary.

Yvonne Marie Bojrab
M.L.C.; F.T.A.; Chorus; Girls' Choir; A Cappella; Chansonettes; Senior Play; School Service; Northerner Agent.

Doug Lee Boren
Northerner, Circulation Manager, Co-exchange Editor, Asst. Business Manager, Business Manager, Sports Editor; 1500 Club; Intramurals; Band; Legend Staff.

Phillip Boschet
A Cappella.

Karen Botteron
Polar-Y; Junior Red Cross; Daffi Dabblers.

Michael David Bourne
Hi-Y; Globetrotters; J.C.L.; Daffi Dabblers; School Service; Senior Play.

Mary Mae Bowers
Polar-Y; J.C.L.; G.A.A.; Globetrotters; Daffi Dabblers; School Service.

Vernon Arden Bowers
Daffi Dabblers; Band.

David Brayton
Intramural Sports; School Service.

Dorothy Jean Britton

James Wallace Brown
Transferred from Smiley Jr. High, Denver, Colorado. Varsity Football; Track; Lettermen's Club; Key Club; Student Council; Intramural Basketball; School Service.

Judith Alaine Brown

Larry Gene Brown
Phy-Chem; Intramural Bowling.

Barbara Sue Brudi
Twirler; M.L.C., Vice-President, Treasurer; Helicon; Student Council; Polar-Y; F.T.A., Parliamentarian; Northerner Agent; Senior Play Stage Crew; Chorus; Legend Staff.

Gary Bryie
Intramural Basketball; Intramural Football; School Service.

William John Buesching
Key Club, Secretary; Helicon, Critic; Globetrotters; Phy-Chem, Social Chairman; J.C.L., Treasurer.

Jeneba Burke
Transferred from Puerto Rico; Polar-Y; Junior Red Cross; Phy-Chem; Globetrotters; Cheering Block.

Michael Lee Burkhalter

we discovered, meant hard academic work and

Keith Earl Busse
M.L.C.; Student Council; Track; Cross-Country; Intramural Basketball.

Darleen Rose Butler
Polar-Y; G.A.A.; Globetrotters; J.C.L.; Phy-Chem; School Service.

Daniel George Cade

Donald Gene Caldwell
M.L.C.; Chess Club.

Linda Kay Callihan
J.C.L.; Junior Red Cross; Girls' Choir; Varsity Choir; Chorus; Booster Club; School Service; Northerner Staff.

William Steven Caple
Helicon; M.L.C.; Phy-Chem; Globetrotters.

Ronald Edward Capps

Anna Louise Carey
J.C.L.; F.T.A.; Phy-Chem; N.S.I.; Band; Orchestra; Helicon; School Service.

John Edward Carlin
Art Club, Historian; Camera Club; Intramural Volleyball.

Elizabeth E. Carrington
School Service.

Carol Jayne Carroccio
Student Council; J.F.L., Secretary-Treasurer; Senior Play. Student Director; Phy-Chem; J.C.L.; Polar-Y; Northerner Staff; Northerner Agent; Legend Staff, Assistant Senior Class Editor; Varsity Choir.

Sandra Kay Castret
Chorus; Girls' Choir; Varsity Choir; M.L.C.; Junior Red Cross; Cheering Block; Legend Agent; Legend Staff, Assistant Copy Editor; School Service.

Mary K. Cataldo

John Fredrick Cavanaugh
Intramurals.

Karon L. Cearbaugh
Girls' Choir; Varsity Choir; Chicas Cantantes.

Kenton K. Cecil
Chorus; Varsity Choir; A Cappella; Triple Trio; J.C.L.; Helicon; Camera Club, Vice-President.

Charles Eugene Chambers

John Wellington Chandler III
Male Choir; Varsity Choir; A Cappella; Key Club; Hi-Y.

Steven Frank Christie
Intramural Football; Intramural Golf.

David Michael Clark
Freshman Social Council; Sophomore Class President; N.S.I., Vice-President; Band; Orchestra; Key Club, Vice-President; Student Council, President.

Diane Reed Claxton

Joyce Clay
Cheering Block; Reserve Cheerleader; School Service; Legend Agent; Globetrotters.

James Donald Click

Steven Bruce Clippinger
Student Council; Intramural Basketball; Freshman Social Council; Daffi Dabblers; J.F.L.; Legend Agent; M.L.C.

social and cultural opportunities. We learned

Phillip Paul Close
Rifle Club; Lettermen's Club; Student Manager of Football, Basketball, and Track; Freshman Track; School Service.

Linda Kaye Clouse
Reserve Cheerleader; Cheering Block.

Ruth Marie Cobble
J.F.L.

Stanley David Conrad
Intramural Basketball; Freshman Football.

Sally Ann Coonrad
Globertotters; M.L.C.: School Service.

Sandra Ann Cooper
Legend Staff, Assistant Editor, Assistant Activities Editor; Helicon, President; Student Council; Senior Class Social Chairman; Junior Class Social Council; J.C.L., Secretary; Globetrotters; Junior Red Cross, Treasurer; Varsity Choir: Quill and Scroll.

Diane Sue Cornelius
A Cappella; Chansonettes; Senior Play; J.C.L.; Phy-Chem; Polar-Y; Northerner Staff; Globetrotters; J.F.L.

James Robert Cost
Cross Country; Track.

Sharon Darlene Crain
Art Club; J.C.L.; Phy-Chem.

Ronald Frederick Crick
Junior Class President; Student Council; Legend, Business Manager; Northerner, Ad Manager; J.C.L.; Band; N.S.I.; Key Club, President; 1500 Club; Intramural Basketball.

Barbara Jean Cross

Thomas Edward Crull
Globetrotters; Phy-Chem; M.L.C.; Senior Play Stage Crew;; Intramural Basketball; School Service.

Connie May Culbertson
Chorus.

Ronald Lawrence Cummings
Lettermen's Club, Vice-President; Northerner; Varsity Basketball; Track; Key Club; Junior Social Council; M.L.C.; School Service; Cross Country; Student Council.

Judith Ann Dager
Transferred from Roanoke.

William Edward Dau
Audio Visual; Track.

Robert E. Davis

James Kenneth Davison
Freshman Class President; Key Club. Treasurer; Football; Basketball; Track; Intramural Sports; Phy-Chem; M.L.C.; Globetrotters; School Service.

Marvin Jack Dawkins

Judith Anne DeBeaumont
Girls' Choir; Chorus; Varsity Choir; J.C.L.; M.L.C.; Polar-Y: School Service; J.F.L.

Karen R. Dell

Gregory Alan Delong
Transferred from Culver.

Dailia Diane Dennis
School Service; Junior Red Cross; Legend Agent.

our school song and proudly hailed allegiance to

Janice Marie Dennis
M.L.C.; G.A.A.; Cheering Block; Chorus; School Service; Girls' Choir.

Jerry Allen DeVault

Thomas Lenpha DeWeese
Key Club; Football; Hi-Y, Vice-President, President; M.L.C.; Phy-Chem, Vice-President; Student Council.

Peggy Loraine Dey
School Service; Junior Red Cross.

Pamela Dickinson
Transferred from North Dakota.

Alan Andrew Dickson

David R. Didion

Barbara Kay Doan
Choir; Girls' Choir; Advanced Choir.

Bonnita Day Doan
School Service.

Donna Jean Doehrman
Polar-Y; Junior Red Cross, Social Chairman; Band; Cheering Block; Legend Agent.

Shirley Sue Doll

Gale Alvia Dollarhite

Judith Ann Donaghy
Chorus; Girls' Choir; Northerner Agent; School Service.

Sandra Lee Dougherty
Transferred from Jackson, Michigan. J.C.L.

Ronald Lee Dow
Phy-Chem; Globetrotters; Intramural Basketball.

Judith A. Downey

Sharon Annette Doyle
School Service.

Linda Lee Duncan
Legend Staff, Sophomore Section Editor; Archery; School Service; M.L.C.; Northerner Agent; Cheering Block.

Elaine Joan Duxbury
Student Council; Junior Red Cross, President; M.L.C., Vice-President; Polar-Y; Globetrotters; School Service; Cheering Block; Northerner Agent.

Juanita Ann Earl
Polar-Y; G.A.A.; Cheering Block.

Sandra Sue Edington
Transferred from Huntington. G.A.A., President, Secretary-Treasurer; Phy-Chem; Junior Red Cross; F.T.A.; School Service; Band; M.L.C.

Susan Jo Edgerly
Senior Play; Student Council, Treasurer; Junior Red Cross; Polar-Y; J.C.L.

Sylvia Egly
Globetrotters; Junior Red Cross; Chorus; Varsity Choir; Student Council; Daffi Dabblers; Polar-Y.

Joseph Edward Emenhiser
Track; Chorus; Male Choir; Intramural Wrestling.

our new Alma Mater. In our sophomore year we

Joseph Leslie Emmerson
N.S.I.; J.C.L.; Key Club; Band; Orchestra; Track Manager; Cross Country Manager; Lettermen's Club; School Service.

Sharon Ann Emrich
Transferred from Leo. Globetrotters; Booster Club; Polar-Y.

Thomas Robert Epple
Intramurals.

Edward Leo Erb
Math Club; Hi-Y; Male Choir; Varsity Choir; Intramural Basketball.

Rosie Marcelene Evard
Transferred from Leo.

Terrell A. Everett

Thomas Lee Fair
Freshman Football; Freshman Basketball; Track.

Karen Lynn Faust

Susan Kay Feller
Globetrotters; Junior Red Cross; Polar-Y, Social Chairman; Student Council; Northerner Agent; Cheering Block; School Service.

Judith Marie Ferguson
Student Council; Chorus; Girls' Choir; Varsity Choir; Booster Club.

Daniel Ferris

Sandra Fields

James Kenneth Finch
Concert Band; Senior Play; Helicon; Phy-Chem; Math Club.

Karen Anne Findley
Polar-Y; M.L.C.; Daffi Dabblers; Junior Red Cross; School Service; Globetrotters; Chorus; Girls' Choir; Varsity Choir; Cheering Block.

Don Victor Firestine Jr.

Gay Fisher
Northerner Agent; F.T.A.; Senior Play.

George Eugene Fisher
Intramurals; Chorus; Varsity Choir.

Gary Flauding

Willard A. Foote

David Miller Foster
Rifle Club.

Carolyn Fowler

Kathryn Lucile Foy
Nature Club; J.C.L.; Polar-Y; Phy-Chem; Cheering Block; Helicon; Globetrotters, Vice-President; Senior Play Stage Crew; School Service.

Carol Sue Fraze
Student Council; Polar-Y; M.L.C.; F.T.A.; Globetrotters; Helicon.

Pamela Joan Friend
G.A.A.; J.C.L., President; Polar-Y. President, Vice-President, Secretary-Treasurer; F.T.A., Vice-President; Helicon; Globetrotters; Cheering Block; School Service; Senior Class Secretary-Treasurer; Student Council.

discovered that membership in every club was more

Fredric Froyd
Transferred from Arlington Heights, Illinois. Varsity Football; Track.

Sue Fruechtenicht
Globetrotters; J.F.L.; N.F.L.; Northerner Agent; G.A.A.

Jack E. Fulk
M.L.C.; Helicon.

Barbara Fuzy
G.A.A.; Phy-Chem; Globetrotters.

Robert Gaby

Donald Lee Gaff
Varsity Basketball; Student Council; Key Club, Secretary; Track; Lettermen's Club.

Daniel Gage

Terry L. V. Gard
Intramural Basketball; Chorus.

Jerlyn Ann Garling
G.A.A.; Daffi Dabblers.

John Michael Garrett

Leslie Jane Gaston
Senior Play; Helicon, Social Chairman; Globetrotters; Cheering Block; M.L.C.;

Karen Gater
Booster Club.

Cheryl Louise Gates

Richard William Geist
Math Club; Student Council; Varsity Football; Lettermen's Club; Track; Senior Class Social Council; Intramural Basketball; School Service.

Ronald Wayne Georgi
Football; Intramural Sports.

William Roger Gerding
Transferred from Concordia.

Suzanne Getman
M.L.C.; Cheering Block; Legend Agent.

Allan Lynn Girardot
Rifle Club.

Sandra Glenn

Marilyn Joyce Gordon
Student Council; Junior Red Cross.

William Gore
Band.

Barbara Jean Gorrell
School Service; Booster Club; Cheering Block.

Nancy Ann Greene
Chorus; Girls' Choir; Cheering Block; M.L.C.; Polar-Y.

John Edward Griffith
Key Club; Student Council; Junior Class Secretary-Treasurer; Football; Basketball; Track; Phy-Chem.

than a grade card could stand. We budgeted time,

Robert Steven Gross

Gary William Gruver
Transferred.

Sharon Marie Guisinger
J.C.L.; M.L.C.; G.A.A.; Daffi Dabblers.

Lois Arlene Gump
Band; Orchestra; J.C.L.; Phy-Chem; F.T.A., Parliamentarian; N.S.I.; School Service.

Stanley Richard Gustin
A Cappella; Triple Trio.

Mary Lou Haberly
Globetrotters, Social Chairman; Helicon; J.F.L., Vice-President; M.L.C., Social Chairman; Polar-Y; Varsity Varieties; Senior Play; Cheering Block; Girls' Choir; A Cappella.

Howard William Habig, Jr.
Northerner, Co-Exchange Editor; J.C.L.; Hi-Y, Treasurer; Globetrotters. Treasurer; Phy-Chem; Key Club; Orchestra; Northerner Agent.

Edwin Ronald Hadley
Intramurals.

Gary Lee Haire
Intramurals; Freshman Basketball Manager; Phy-Chem; Key Club.

Diane Mary Hanchar
G.A.A.; Booster Club; Daffi Dabblers.

Keith E. Hanson
Student Council; J.C.L.; Math Club; Daffi Dabblers.

Cora Ellen Hapner
Ripplettes; Polar-Y.

Thomas Lorin Harford
Track; School Service; Audio Visual.

Vernon Lee Harp
Band; N.S.I.; Phy-Chem; Math Club; Intramural Basketball.

Ronald Eugene Harshman
Globetrotters; Phy-Chem; M.L.C.; N.F.L.

Bonita Kay Hart
Polar-Y; Junior Red Cross; M.L.C.; Legend Agent; Cheering Block.

Susan Kay Harter
Student Council; Polar-Y; A Cappella; Girls' Choir; Varsity Choir; Chansonetts; F.T.A., Social Chairman; Cheering Block.

Georgeanne Marie Hatch
J.C.L.; Polar-Y; Globetrotters; Girls' Choir; Varsity Choir; School Service; Cheering Block.

Beverly Ann Hatcher
Chorus; Girls' Choir; Varsity Choir; Chicas Cantantas; Booster Club.

Sheryl Hatfield
Senior Play; Student Council, Secretary; Polar-Y, Secretary, Vice-President; F.T.A.; M.L.C.; Globetrotters; Helicon; Cheering Block; Ripplettes, Secretary.

Linda Jean Haynes
Transferred from New Haven. Polar-Y; Cheering Block; Globetrotters; Booster Club.

Carol Sue Hazelett
M.L.C.; Polar-Y; Chorus; Girls' Choir; Varsity Choir; Chicas Cantantes; Cheering Block.

Walter Hazelett

Tammie Jo Heath
Booster Club; G.A.A.; J.C.L.

strove for perfection and understanding.

James Vernon Heck
Senior Play Stage Crew; M.L.C.; Phy-Chem; Globetrotters; Camera Club.

Victor Ross Heck
Football; Math Club.

Dianna Marie Hedeen
Transferred from Central Catholic. Cheering Block; Booster Club; Junior Red Cross; Senior Play; Globetrotters; Student Council.

Junior Martin Hegerfield

Stan Lyon Heine
Intramural Basketball; Track; Lettermen's Club; School Service; Cross Country.

Ralph Douglas Hemingway
Transferred from Chester High School, Chester, Vermont.

James R. Hennon
M.L.C.; Intramurals.

Keith Page Henschen
Key Club; Senior Class Social Council; Lettermen's Club; Varsity Basketball; Student Council; School Service.

Linda Lou Henschen

James Franklin Herndon
School Service.

Steven Kent Hike

Howard Michael Hinton
Rifle Club.

Erwin Edward Hoerner
Intramurals; Freshman Track; School Service; Globetrotters.

Sharon Lee Holsworth
Cheering Block; Polar-Y.

Robert Duane Hosler
Rifle Club; Student Council.

Richard Murray Hostler
A Cappella, Vice-President; Triple Trio; Male Choir; Varsity Choir; Helicon; Phy-Chem; F.T.A.

Robert William Houser, Jr.
Football; Track; Intramural Basketball; Key Club; Phy-Chem; School Service; Student Council; Intramural Sports.

Sandra Jean Housholder
Polar-Y; M.L.C.; N.S.I.; Band, Secretary; Student Council; Legend Agent; Northerner Agent.

Suzanne Carol Hunsaker
School Service; Booster Club.

Thomas John Ingmire
Student Council; Freshman Class Social Council; Phy-Chem; Intramural Basketball; Intramural Golf.

Newton W. Jerome
Transferred from Montevideo, Minnesota.

Betty L. Johns
Cheering Block; Junior Red Cross; Chorus; Girls' Choir; Varsity Choir; Chicas Cantantes.

Joyce Eileen Johnson
Polar-Y; Cheering Block; Varsity Band; School Service.

Margaret Ann Johnson
M.L.C., Secretary; Girls' Choir; A Cappella; Chansonettes; F.T.A.; Globetrotters; Cheering Block; Junior Red Cross; Student Council; School Service; Polar-Y; Chorus.

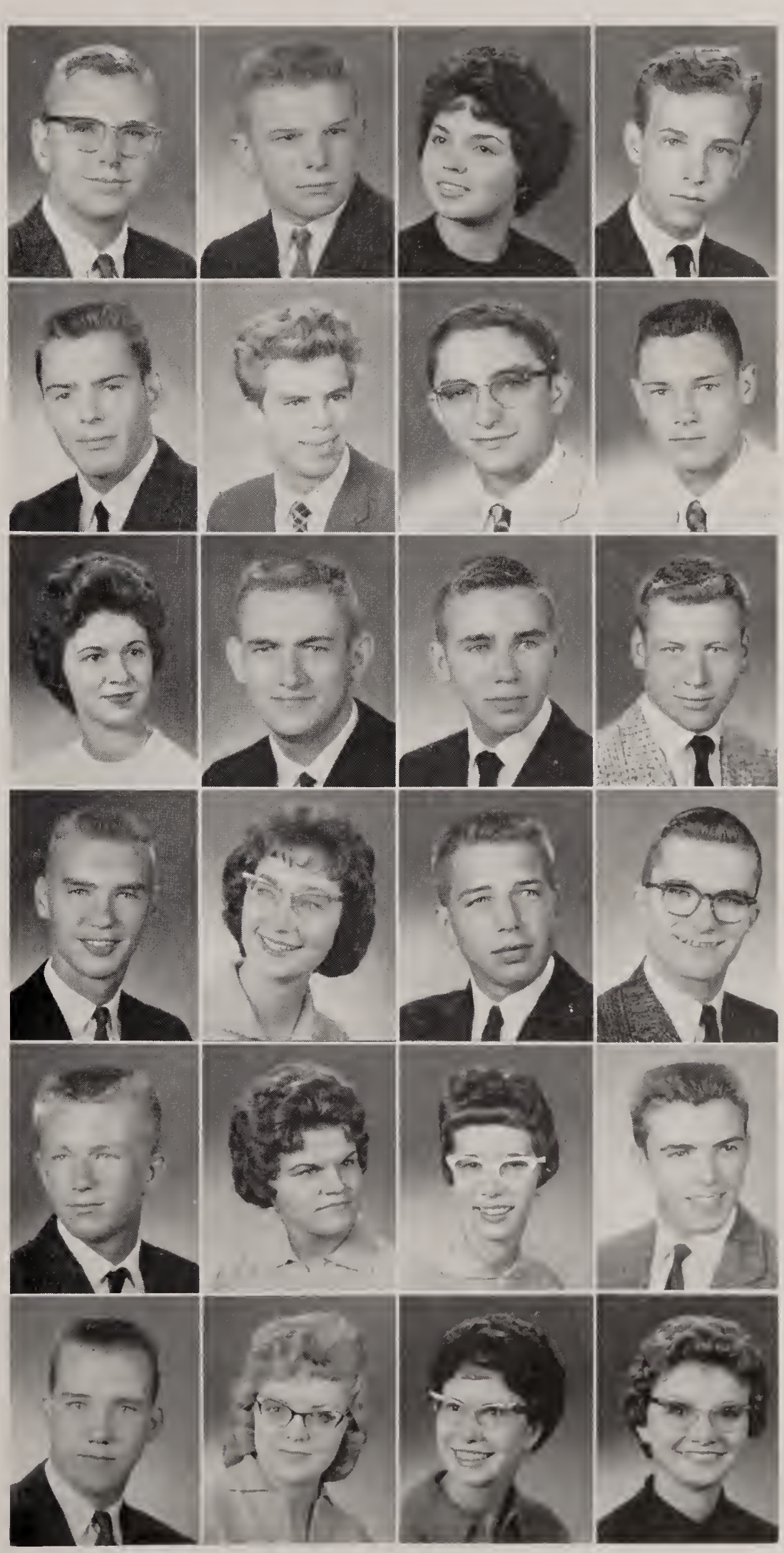

Our sophomore party was "One Crazy Night." Our

Carol Ann Johnston
Polar-Y, Social Chairman; Girls' Choir; Varsity Choir; Legend Agent; Cheering Block; M.L.C.

Janna Sue Johnston
Legend Agent; Northerner Agent; Northerner, Assistant Business Manager; Daffi Dabblers; G.A.A.

William H. Johnston
Senior Play; Key Club; Helicon; Phy-Chem; Globetrotters; Student Council; Training Band; School Service.

Patricia Marie Jones
J.C.L.; F.T.A.; Phy-Chem; Daffi Dabblers; Junior Red Cross.

Sharon Jones
Booster Club; Polar-Y; Girls' Choir; Chorus; Varsity Choir.

Jayne Beth Jordan
M.L.C.; School Service; Daffi Dabblers; Legend Staff, Assistant Art Editor; Legend Agent.

Jeanette Lynn Junk
Polar-Y; School Service.

David Kenneth Kaeck
Track; Intramural Ping-Pong; Phy-Chem; Intramural Basketball; Intramural Bowling.

Wanda Lou Kahlenbeck
M.L.C.; Polar-Y; Globetrotters; Phy-Chem; Legend Agent; School Service.

Janet Louise Keeler
G.A.A.; Cheering Block; Chorus; Girls' Choir; Varsity Choir; Polar-Y; Junior Red Cross; School Service.

Karen Sue Keesler
School Service.

Carolyn Ann Keller
Phy-Chem; M.L.C.; Junior Red Cross; Orchestra; Polar-Y; J.F.L.; Senior Play; Cheering Block.

Stephen Bruce Kenworthy
J.F.L.; J.C.L.; Intramural Cross Country; Intramural Basketball.

Diane Elaine Kienzle

Stephen Lawrence Kiess
Rifle Club; Freshman Football; Track; Intramural Basketball; Intramural Volleyball.

Bruce Dale King
Legend Agent; J.F.L.

Barbara Kirkpatrick
Chorus; Girls' Choir; Varsity Varieties.

John E. Kirkpatrick
Transferred from Washington, Indiana.

Evelyn Kissick

Philip James Klaren
Band; Orchestra; N.S.I.; Daffi Dabblers.

Gary Carl Knappenberger
Football.

Thomas James Knupp
Orchestra; Band.

Nancy Lee Korn
School Service.

Charles Kreckman

junior year meant term papers, slumber parties,

Roberta Lea Krider
M.L.C.; Polar-Y; G.A.A., Vice-President; School Service; Chorus; Girls' Choir; Varsity Choir.

Donald D. Kring
Varsity Band.

Lois A. Kronmiller
Junior Red Cross; School Service.

Roy Krudop

Dennis Willard Krueger
Transferred from Chicago Heights, Illinois. Varsity Basketball; Cross Country.

John Robert Kruse

Anita L. Kuckein
Chorus; Girls' Choir; Varsity Choir; Chicas Cantantes.

Lorraine Lamboley

Wanda Lee Lane
Northerner Agent; Legend Agent; Daffi Dabblers; G.A.A.; Globetrotters; Phy-Chem.

Linda Jayne Langas
Polar-Y; Phy-Chem; School Service; Globetrotters; Girls' Choir; Chorus; Cheering Block; Legend Agent; M.L.C.

Thomas Henry Lapp
Key Club, President; Lettermen's Club, Treasurer; Varsity Football; Track; Basketball; Northerner, Photographer; Student Council; Legend, Photographer; Senior Class Social Council.

David Lee Latham
School Service; Intramural Bowling; Intramural Basketball; Senior Play; Stage Crew.

Michael John Laughlin

Mike Leadbetter

Kathleen Kay Leason
G.A.A.; School Service; Junior Red Cross; Cheering Block; Polar-Y.

Connie Lee
Reserve Cheerleader; Cheering Block.

Jacky Lee
Polar-Y; Globetrotters; Daffi Dabblers.

Kenneth Arthur Lee
Student Council; Math Club, President; F.T.A.; Intramural Basketball.

Perry H. Leggett
Key Club; Phy-Chem; Intramural Golf.

Jack Duane Leland
Wrestling; Daffi Dabblers.

Susan Jayne Leming
Polar-Y; Junior Red Cross; Chorus; Girls' Choir; Nature Club; J.C.L.; School Service.

Larry Lee Linnemeier
Freshman Football; Intramurals.

Billie Jean Lloyd
School Service.

Madolyn Sue Lockwood
School Service; Legend Agent; Polar-Y; Junior Red Cross.

drivers' licenses, and our prom, "Southern

Laurie E. Lopez
Transferred from Concordia.

Joyce Lynne Lopshire
Polar-Y; Chorus; Girls' Choir; Cheering Block.

Steven E. Lopshire
School Service; Band; Audio Visual.

Jane Ann Luce
School Service; J.F.L.

Linda Lee Lutton
Twirling; J.C.L.; National Thespians; Cheering Block; Junior Red Cross; Legend, Copy Editor; G.A.A.; Math Club; J.F.L.; Senior Play; Varsity Varieties.

Lucy E. Lyle
Daffi Dabblers; G.A.A.

Suellen Jean Lynch
Chorus; Girls' Choir; Varsity Choir; A Cappella; Globetrotters; J.C.L.; Cheering Block; School Service.

Sandra Kay Mallett
Legend Agent; Polar-Y; Student Council; Globetrotters; Daffi Dabblers; J.C.L.

Connie Maloley

Mary Ann Mannan
Chorus; Girls' Choir; Varsity Choir; Phy-Chem; G.A.A.; School Service; Cheering Block; J.C.L.; Varsity Varieties; Junior Red Cross.

Arlo A. Marsh

Nancy M. Martin

William Anthony Martin
Intramural Wrestling; Intramural Track; Camera Club; Varsity Choir; Male Choir.

Edward Samuel Masloob
Track; Intramural Football; Male Choir; Varsity Choir; Phy-Chem; Key Club.

Judith Ann McArthur
Polar-Y; School Service; G.A.A.

Susan Jayne McCully
Polar-Y; Junior Red Cross; Chorus; Girls' Choir; Varsity Choir; Cheering Block; Globetrotters; J.C.L.; Daffi Dabblers; School Service.

Gerald Noah McEwen, Jr.
Phy-Chem; Daffi Dabblers; Globetrotters; Intramural Golf.

Kathy Ann McIntosh
Polar-Y.

Nancy Louise McIntyre
Student Council; Globetrotters; Polar-Y; M.L.C.

Donald Steven McLean
Track; Varsity Football; Key Club; Senior Class Vice-President; Student Council; Phy-Chem; Intramural Basketball; Lettermen's Club.

Patricia Jane McMeekin
Globetrotters; Junior Red Cross; Student Council; Helicon.

Doris Elaine Medsker
Chorus; Girls' Choir; M.L.C.; Polar-Y; F.T.A.; Twirling, Head Majorette; School Service; Student Council; Varsity Varieties; G.A.A.

Judith Ann Mee
Booster Club, President; G.A.A.; Polar-Y; Girls' Choir; Northerner Agent.

Brad S. Merrill
Varsity Cross-Country; Track; Intramural Basketball; Intramural Volleyball; Lettermen's Club; Junior Red Cross.

Splendor." Amid pillars and wisteria we danced

Larry Mertz

Bob Leo Metzger
Phy-Chem; Intramural Wrestling; Intramural Volleyball.

Donald Keith Michell
Student Council; Intramural Softball; Intramural Basketball; Legend Agent; Chorus.

Lynn Ann Mileff
Polar-Y; J.F.L.; Phy-Chem; Legend Agent; Northerner Agent.

David E. Miller

William D. Miller
Football; Track; Varsity Cross-Country; Intramural Basketball; Lettermen's Club; Male Choir.

Berniece Evelyn Millette
Orchestra; J.C.L.; Globetrotters; Phy-Chem.

Peggy Mills
Booster Club, Secretary; Student Council; Chorus; Girls' Choir; Polar-Y; Legend Agent.

Robert Deloy Mills

David Edwin Mitchell

Wayne Hans Moehle
Football; Track; Lettermen's Club; Intramural Basketball; Intramural Softball.

Valerie Ann Moellering
School Service; Cheering Block; M.L.C.; Legend Agent; G.A.A.; Chorus; Junior Red Cross.

Ann Sue Monnot
Chorus; Varsity Choir; Girls' Choir; Chicas Cantantes; Junior Red Cross; Polar-Y; Twirling.

Nancy Ruth Montoney
J.C.L.

Gary Alan Moore
Intramural Golf; Intramural Bowling; School Service.

Michael Charles Moore
Freshman Football; Track; Cross-Country; Varsity Band; M.L.C.; Orchestra.

Carol Ann Moorhead
A Cappella; Varsity Choir; Girls' Choir; Chorus; Junior Red Cross; Polar-Y; Cheering Block.

Kay Roseann Morris
Student Council; Junior Red Cross; Polar-Y; M.L.C.; Northerner Agent; Daffi Dabblers.

Steven Leroy Moser
Senior Play; Student Council; Hi-Y, Secretary; Phy-Chem; Rifle Club; Key Club; Audio Visual; School Service.

Richard Dale Murphy
Intramural Track; Legend Agent; School Service; Phy-Chem; Globetrotters; Intramural Bowling.

Michael Lange Nahrwold
Student Council; Helicon; Globetrotters; Phy-Chem, Treasurer; J.C.L., President, Vice-President, Social Chairman; Key Club; Junior Red Cross; Northerner Agent.

Becky Jo Neat
Booster, President.

Sharon Ann Nemyer
Chorus; Girls' Choir; A Cappella; Globetrotters; Math Club; School Service; Legend Agent; Senior Play; Junior Red Cross; Cheering Block.

Frederick W. Neuls
Chorus; Varsity Choir; Male Choir; A Cappella; Phy-Chem.

until midnight. On our first day as seniors,

David Dorwin Nichols
Intramural Basketball; Phy-Chem.

Connie J. Nicolet

Carol Jean Nofzinger
Junior Red Cross; Polar-Y; Student Council.

Judy Diane Nuerge
School Service; Cheering Block.

Ronald O'Dell

Faye Odom

Jerry Giles Ogg

Jay Edward Osborn
Tennis; Track; Lettermen's Club; School Service.

Carol Ann Page
J.C.L.; G.A.A., Vice-President; Chorus; Girls' Choir; Globetrotters; Junior Red Cross.

Charles William Paillie

Richard Lee Parke
Student Council; Intramural Basketball; Intramural Golf; Intramural Bowling; Chorus; Varsity Choir; A Cappella, Social Chairman; Triple Trio; Globetrotters; Senior Play.

Gene Parker
Varsity Football; Intramural Basketball; Lettermen's Club.

Patricia Ann Parker
J.C.L.; J.F.L.; F.T.A.: Globetrotters; Phy-Chem; Cheering Block; Math Club, Secretary-Treasurer; A Cappella; Senior Play; School Service.

Roger Dale Parkerson
Varsity Band; Math Club.

Joan Arlene Parsons
Band; Orchestra; N.S.I.; F.T.A., Secretary, President; M.L.C.; Math Club; Student Council; School Service.

Patricia Ann Pence
F.T.A.; J.F.L.; M.L.C.; Student Council; Sophomore Class Vice-President; Varsity Varieties; Senior Play, Student Director; School Service; A Cappella, Secretary, Treasurer; Chansonettes.

Robert E. Perry

Mary Ann Phillips
Transferred from Cambridge, Ohio.

Agnes Polyak
Polar-Y; M.L.C.

Carolyn Porter

Steven C. Pratt
Audio Visual.

Imogene Kay Puff

Judith Kay Pugsley
Chorus; Girls' Choir; Varsity Choir; Daffi Dabblers.

David James Pulver
Varsity Choir; Male Choir; Northerner Agent; Intramural Football; School Service.

we rolled out a red carpet and proudly strode

Philip W. Pulver

Carolyn Purdy

David Putman

Colleen Quinn
Booster; Globetrotters; Polar-Y; Chicas Cantantes; Phy-Chem; J.C.L.; Varsity Choir; Girls' Choir.

Jon Lee Rabus
Varsity Football; Lettermen's Club; Track; Intramural Basketball; Key Club; Legend Agent; School Service.

Don Ramm

Ron Rang
Intramural Basketball; Football; Daffi Dabblers; School Service; M.L.C.

Stephan Harry Reader
Track; Varsity Football; Lettermen's Club; Intramural Basketball.

Larry Wayne Redden

Larry Redmon
Key Club; Phy-Chem; Intramural Football; Daffi Dabblers; M.L.C.; School Service.

Charlotte Diane Regedanz
Helicon, Treasurer; Student Council; Globetrotters, Social Chairman, Secretary; M.L.C., Vice-President, Secretary; J.C.L.; Polar-Y; School Service; Cheering Block; Legend Staff, Academic Editor.

Joyce Ann Remenschneider
Ripplettes; G.A.A., Treasurer; Globetrotters; Cheering Block; Chorus; Girls' Choir; Varsity Choir; Junior Red Cross.

Linda Elaine Reid
Junior Red Cross; A Cappella; Phy-Chem; Girls' Choir; Varsity Choir; School Service; Cheering Block.

Mike Renforth
Daffi Dabblers; Intramural Wrestling; Intramural Cross-Country; Track; Lettermen's Club; School Service.

Lowen Rhodes

Ruth Rhodes
Northerner Agent.

Stephanie Yvonne Richards
Student Council; Helicon, Publicity Chairman; M.L.C., Treasurer, Secretary; Legend, Editor-in-Chief, Assistant Sophomore Section Editor; F.T.A.; Ripplettes; Cheering Block, Senior President; Polar-Y; Daffi Dabblers; Quill and Scroll.

Joyce Elaine Richhart
Helicon; Globetrotters; M.L.C., Treasurer; Junior Red Cross, Vice-President; Phy-Chem; Senior Play; Polar-Y; Legend Staff, Assistant Junior Class Section Editor; Cheering Block; J.F.L.

Stanley Ray Richter

Linda Faye Ricketts

Stephen Riggs
J.C.L.; Track; Cross-Country; M.L.C.; Intramural Basketball; Intramural Wrestling; Junior Red Cross; Phy-Chem.

Nancy Kaye Rinehart
Legend Staff, Freshman Class Section Editor; Polar-Y, Social Chairman; Globetrotters; Helicon; Phy-Chem; F.T.A.; J.C.L.; School Service; Cheering Block.

Sharon Rae Rinker
Chorus; Girls' Choir; Varsity Choir.

Donald Eugene Robbins
Hi-Y; Art Club; Student Council.

through the senior door. We will never forget

John Randolph Roberts
Senior Class President; Junior Class Vice-President; Daffi Dabblers, President; Hi-Y, President, Vice-President; Legend Staff, Art Editor; Math Club; Helicon; Key Club; Student Council; School Service.

Sue Ellen Roberts
Cheering Block; Chorus; Student Council; Junior Red Cross; M.L.C.; Polar-Y; Legend Agent.

Sue Ellen Robnolte
Northerner Agent; Polar-Y; M.L.C.

Robert Julian Rodgers
M.L.C.; Rifle Club; Globetrotters; Audio Visual.

Raymond Lee Roeback
Track; Varsity Choir; Male Choir; Freshman Football; Audio Visual; Lettermen's Club.

Patricia Lee Roop
J.C.L.; F.T.A.; Band; Orchestra.

Philip L. Roth
A Cappella, President; Band; J.F.L.; M.L.C.; Globetrotters; Legend, Business Staff; Northerner; Key Club, Treasurer; Male Choir; Student Council.

Carol Lynn Rufner
G.A.A., President; F.T.A.; Booster; Junior Red Cross; Globetrotters.

Anthony Kirkwood Runyon
Cross-Country; Football; Track; Basketball; Intramurals.

Judy Ann Runyan

Janice Kay Ryder

Walter Schafianski

Ellen Lou Schaper
M.L.C., President, Vice-President, Secretary, Membership Chairman; Globetrotters, Treasurer; Helicon, Point Recorder; F.T.A.; Polar-Y; Student Council; Cheering Block; Varsity Choir; Girls' Choir; Senior Play.

James Arthur Scheele
Track; Cross-Country; Lettermen's Club; Intramural Basketball.

William Orville Schelm
Globetrotters; Helicon; M.L.C.; F.T.A., Treasurer; Varsity Band; Concert Band.

Judy M. Schnepp
J.C.L.; Globetrotters; Junior Red Cross; A Cappella; Girls' Choir; Varsity Choir; School Service.

Barbara Frances Schram
Girls' Chorus; F.T.A.; School Service; Polar-Y.

Janis Schrey
Cheering Block; Phy-Chem; Polar-Y; Legend Staff, Senior Section Editor; Northerner Agent; Junior Red Cross; Senior Play.

Dorcus Angeline Schrock
Training Band; M.L.C.; Daffi Dabblers; Cheering Block; Polar-Y; Globetrotters; G.A.A.; Junior Red Cross; Phy-Chem; School Service.

James Edward Schultz
Intramural Wrestling; Intramural Basketball; Phy-Chem; Camera Club; Intramural Bowling.

Gerry Douglas Schwartz
Stage Crew.

Donald Bernard Scribner

Kaaren Sue Seaman
Cheering Block; G.A.A.; Junior Red Cross; Daffi Dabblers; School Service; Chorus; Girls' Choir; Varsity Choir.

Michele Rae Seaman
Daffi Dabblers; M.L.C.; School Service.

our play, "George Washington Slept Here" and

Bonnie Lou Selzer
Polar-Y; Booster Club; Varsity Band; Chorus; Girls' Choir; School Service; Chicas Cantantes.

Sharon M. Shaw

William Steven Sheets
Football; Intramural Sports.

Marsha Elaine Shoda
Polar-Y; M.L.C.; Girls' Choir; Chorus; Varsity Choir; School Service; Cheering Block; Northerner Staff; Varsity Varieties.

Robert F. Shugert
Chorus; Varsity Choir.

Whitney Franklin Sidener
Band, Vice-President; Orchestra; N.S.I., President; Student Council; National Thespian.

Darcie B. Simpson
J.C.L.; Junior Red Cross; School Service; Cheering Block.

John F. Slough

Sarah Ann Slyby
G.A.A.; Northerner Agent; Senior Play; Polar-Y; Girls' Choir; Varsity Choir; School Service; Cheering Block.

Dave E. Smith
Key Club. Sergeant-at-arms; Student Council, Vice-President; A Cappella; Male Choir; School Service; Phy-Chem; Camera Club; Cross-Country.

Gene J. Smith
Camera Club; Intramural Wrestling.

Harry Richard Smith
Transferred from South Side. Senior Play.

Jack Smith
Varsity Football; Track; Basketball; School Service; Lettermen's Club, President; Sophomore Class Secretary-Treasurer; Freshman Class Social Council; M.L.C.; Intramural Basketball: Student Council.

Joyce Eileen Smith
Chorus; Girls' Choir; Polar-Y; Globetrotters.

Sandy Kay Smith
Polar-Y; School Service; Junior Red Cross.

Roslyn Snavely

Nancy Jane Snoke
Junior Red Cross.

Norman Steven Snow
Varsity Basketball; Cross-Country; Track; Phy-Chem; M.L.C.; Lettermen's Club; School Service; Key Club; Intramural Volleyball.

Doris Ann Somers
Polar-Y; J.F.L.; Chorus; School Service; Cheering Block.

Lynn A. Soughan
Band. President: Orchestra; M.L.C.; Phy-Chem; N.S.I., Vice-President; Student Council.

Dale Steven Spangler
Intramural Basketball; Football; Track; Globetrotters; J.F.L.; School Service.

Mary Susan Spencer

William P. Spencer
Phy-Chem; Intramural Table Tennis.

Michael Gene Spice
Key Club; Track; Football; Intramural Football; Intramural Basketball; School Service.

"Shangri-La," our banquet. In future years,

Ruby Maxine Springer
G.A.A.

Judy Lynne Sprinkle
Chorus; Girls' Choir; A Cappella; School Service.

Martin C. Stanger
Phy-Chem; Camera Club; School Service; Intramural Basketball; Biology Club.

Mary Staver
Student Council; Cheering Block; Senior Play; G.A.A.; Girls' Choir; Chorus; Junior Red Cross.

Philip E. Stephan
Intramural Wrestling; Intramural Volleyball; Intramural Bowling; Biology Club.

Robert Paul Sterling
Intramural Basketball; Football.

Charlene Sue Stevens
Polar-Y; Chorus; Girls' Choir; Varsity Choir; Chicas Cantantes; Cheering Block.

Jerry Adrian Stevens

Judy Lynn Stevens
Polar-Y; J.F.L.; Chorus; Legend Agent.

Dennis LeRoy Stewart
Globetrotters, President; Key Club, Vice-President; A Cappella; Triple Trio; Male Choir; School Service; M.L.C.; Phy-Chem; Student Council, Parliamentarian; Intramural Volleyball; J.F.L.

Karen Ann Stieglitz
School Service; Northerner Agent.

Elizabeth Ann Stone
Ripplettes; M.L.C., President; Globetrotters; Orchestra, Secretary; Polar-Y; Student Council; Helicon; Cheering Block; School Service.

Daniel B. Stout
Phy-Chem; Botany Club; J.F.L.; Male Choir; Student Council.

Raymond Martin Stout
Phy-Chem, President; Student Council; Varsity Choir; Male Choir; Intramural Basketball; Key Club.

Richard Lee Summers
Intramural Basketball; Track; Cross-Country; Northerner Agent; Student Council; School Service.

Lanna Lee Swaim
Junior Red Cross; Globetrottrs; J.C.L.; School Service; Polar-Y; G.A.A.

Thomas Joseph Swank
Track; Football; Lettermen's Club; M.L.C.; Key Club; Intramural Track; Intramural Basketball; Chorus; Sophomore Class Social Council.

David Samuel Tannas

William David Tanner
Student Council; Junior Class Social Chairman; Freshman Class Social Council; Track; Football; Intramurals; Basketball; Chorus; Lettermen's Club.

Diane Lynn Tate
Chorus; Legend Agent; Northerner Agent; G.A.A.; Cheering Block; Helicon; Twirling; School Service; Junior Red Cross.

Marcia Ann Taylor
M.L.C.; School Service; Chorus.

Nancy Lou Tennant
M.L.C., President; Daffi Dabblers; Junior Red Cross; Polar-Y; F.T.A.; Student Council.

Dale Terry
Northerner Staff, Editor-in-Chief, News Editor, Ad Manager, Assistant Ad Manager, Agent; 1500 Club; Band; N.S.I.; Helicon; J.C.L.; Student Council; School Service; Quill and Scroll.

William Howard Thatcher
Football; Intramural Basketball; Student Council.

whether in further scholastic work or immediate

Bob Thomas
Senior Intramural Manager; Intramural Basketball; Cross-Country; Intramural Bowling.

Betsy Anne Thompson
Chorus; G.A.A.; J.F.L.; J.C.L..

Michael Neal Till
Intramural Bowling.

Terry Tinkle
Band.

Fran Louise Tonkel
Girls' Choir; Chorus; Legend Agent; School Service.

Kathi Sue Tsetse
Chorus; G.A.A.; Cheering Block; School Service; J.F.L.; Polar-Y; Junior Red Cross.

Donna Marie Ullyot
Transferred from Canada. M.L.C.; Phy-Chem; Legend Agent.

Phyllis A. Underwood
J.F.L.; Girls' Choir; Varsity Choir; Chicas Cantantes.

Ruth Z. Vargas
Daffi Dabblers; G.A.A.; Chorus; Girls' Choir; Varsity Choir; Chicas Cantantes.

Larry Thomas Veasey

Kathy Visick

Marcyle May Volz
Daffi Dabblers; Varsity Band.

Larry Dennis Wagner
Intramural Track; Basketball; Volleyball; Key Club.

Penny Lynne Wagner
Daffi Dabblers; G.A.A.; Legend Agent; J.F.L.; Varsity Varieties.

William Ernest Wagner

Jacqueline Sue Walker

Keith Edward Wall
Key Club; Phy-Chem; J.C.L.; Intramural Basketball.

John David Walley

Joanne Mary Waltemath
Chorus; Cheering Block; G.A.A.; School Service; J.F.L.; Polar-Y; Junior Red Cross.

Neil Allen Waltenburg
Intramural Volleyball; School Service.

Cathy Lou Walter
Transferred from Auburn, Indiana.

Joyce Walters
School Service.

Beverly Ann Wappas
Cheering Block; Senior Play; J.C.L.; F.T.A.; Varsity Varieties.

Myron Wayne Wappas

employment, fond memories will ever linger on.

Jerry Burton Warsaw
Band; Orchestra; N.S.I.; Helicon; M.L.C.; Nature Club; National Thespians; Senior Play.

Wanda Dianne Wasson
J.F.L.; Junior Red Cross.

Brenda Joyce Weaver
Polar-Y; J.C.L.; School Service.

Richard Walter Weber
Camera Club; School Service; Intramurals.

Jerome David Wellman
Nature Club; Hi-Y; Varsity Band; Concert Band; Cross-Country; Track.

David Bruce Wilkins
Biology Club.

Steve Charles Willett

James F. Willman
Senior Play; Band; Intramural Sports.

James Seitz Wilson
Intramural Basketball.

John Glandor Wilson

Steve Wilson
J.F.L.; School Service; Student Council; Intramural Sports; Senior Play.

Charles Wilt

Florence Marguerite Winkler
Cheerleader, Captain; Ripplettes; J.F.L.; Cheering Block; F.T.A.; Legend Agent; School Service; G.A.A.; Varsity Varieties.

David Lee Wolff
Senior Play; Track; Math Club; School Service.

Alice Wood
Polar-Y; Phy-Chem; M.L.C.; School Service; Globetrotters.

James Eugene Woods
Transferred from New Haven. Intramural Sports; M.L.C.

Robert E. Worley
Intramural Football.

Marilyn Sue Wright
Camera Club; G.A.A.; School Service.

Barbara Elaine York
Polar-Y; G.A.A.; Booster Club.

Darrell Lee Yovan
Intramural Sports.

Marilyn Joanne Zager
Student Council; Northerner Staff. Assistant Ad Manager, Ad Manager, Assistant Feature Editor; Legend Staff; Legend Agent; Globetrotters; Senior Play; School Service; Phy-Chem; Cheering Block; Math Club; J.F.L.

Elizabeth Ann Zakhi
Camera Club; School Service; Polar-Y.

Judi Zemen

Don Zimmerman

Fifty-Five Constitute '61 Four-Year Honor Roll

The four-year honor roll is made up of seniors who have attained a ninety or above grade average all their years at North. Those who qualified by maintaining the average are Sandra J. Adams, Barbara J. Allen, Carolyn L. Amelung, Donna Jean Bair, Janet C. Beck, Bradley J. Bendure, Janice E. Benecke, William J. Benninghoff, Susanne F. Blough, Barbara Sue Brudi, William J. Buesching, William S. Caple, Anna Louise Carey, Sandra A. Cooper, Diane Sue Cornelius, Barbara Jean Cross.

Also, Sharon Ann Emrick, James K. Finch, Gay Fisher, Kathryn L. Foy, Carol Sue Fraze, Pamela J. Friend, Richard W. Geist, Lois A. Gump, Mary Lou Haberly, Linda Jean Haynes, Margaret A. Johnson, Carol A. Johnston, William H. Johnston, Jayne B. Jordan.

Also, Wanda Lou Kahlenbeck, Thomas H. Lapp, Michael J. Laughlin, Sandra Kay Mallett, Judith Ann McArthur, Patricia J. McMeekin, Michael C. Moore, Kay R. Morris, Michael L. Nahrwold, Patricia Ann Parker, Joan A. Parsons, Patricia Ann Pence, Charlotte Diane Regedanz, Stephanie Y. Richards, Joyce E. Richhart, Nancy K. Rinehart, Patricia L. Roop.

Also, Ellen L. Schaper, William O. Schelm, Judy M. Schnepp, Michele Rae Seaman, Karen A. Stieglitz, Elizabeth A. Stone, Diane L. Tate, and Jerry B. Warsaw.

Two other seniors, Marilyn Gordon, who attended North Side two years, and David E. Mitchell, who was here one year, have grade averages which qualify them for the four-year honor roll.

Officers, Advisers Lead Class a Step into Future

To the top with the class of '61 was the goal of the senior class officers. Led by Randy Roberts as president, the class enjoyed the senior play, senior banquet, and the senior prom. These functions were guided by Mrs. Janet Weber and Mr. Wade Fredrick as chairmen of the 1961 class advisers.

The senior class officers worked far in advance on all social events, such as the prom, commencement, and baccalaureate. During the class officers' meetings, they discussed all senior activities, chose committees for each activity, and planned specific programs. After every event the officers met to examine all parts of the previous program and try to improve on weaknesses in order to better future activities.

The Class of 1961 will remember late spring. It was then they learned their valedictorian and salutatorian, were inspired at their baccalaureate, danced 'til midnight at their prom amid grape arbors and fountains, and finally strode proudly forward to receive their diplomas.

Planning the senior year of '61 were officers Pam Friend, secretary-treasurer; Sandra Cooper, social chairman; Keith Henschen, social council; Brad Bendure, social council; Steve McLean, vice-president; Dick Geist, social council; Tom Lapp, social council Randy Roberts, president.

The senior faculty advisers were Mrs. Janet Weber, Miss Mabel Greenwalt, Mr. Cleon Fleck, Miss Judith Bowen, Mr. Charles Clark, Mrs. Amelia Dare, Mr. Robert Pugh, and Miss Ruth Eudaley. Those not included in the picture were Mr. Ralph Anderson, Miss Marjorie Bell, Mr. Wade Fredrick, Mrs. Jeanne Gause, Mr. Byard Hey, Mr. Donald Kemp, Mr. Roy Kline, Mr. W. H. McNeely, Mrs. Grace Pennington, Miss Margaret Spiegel, and Mr. Harry Young.

Seniors expectantly await the arrival of the honored speaker, Mr. Phil Eskew.

Banquet, Commencement Make Year Memorable

The 1961 senior banquet was held at the Scottish Rite Ballroom with Mr. Phil Eskew, Superintendent of the Huntington Public Schools, as guest speaker. Seniors Ron Cummings, Barbara Allen, Jim Finch, and Randy Roberts also spoke.

Commencement means the end of four years of high school life for the graduating seniors. Many will not meet again, but the joys shared will never depart from their minds.

As last year's seniors are pictured awaiting the highest point of their high school career, the class of 1961 will soon don caps and gowns to participate in its commencement ceremony.

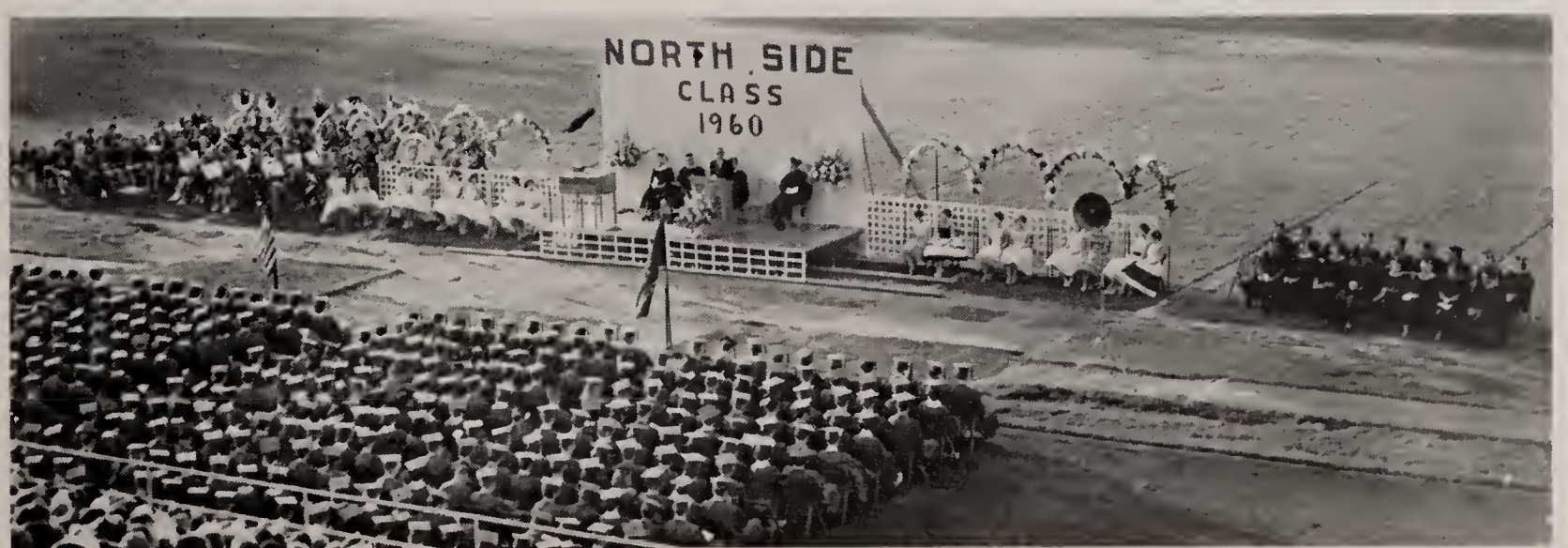

"George Washington Slept Here" – Hit of the Year

"George Washington Slept Here," a comedy in three acts, was presented by the senior class of 1961. When Newton Fuller (Dave Walley) bought an old broken down house in the country, without even the convenience of water, Annabelle Fuller (Diane Cornelius) became an enraged woman. Mr. Kimber (Jim Finch), who was the hired hand, always found something else that needed repair or improvement. Finally it came to the point where the Fullers ran out of money and had to give up the house. The Fuller daughter, Madge (Sherry Hatfield), and Madge's boyfriend, Steve (Bill Johnson), found the place too exciting and wonderful to give up. Mr. Prescott (Dave Wolff), the obnoxious neighbor, had planned on taking over the Fuller place until Uncle Stanley (Steve Moser), pretending to be the rich uncle, announced that he would donate five thousand dollars to save the house. With all their problems solved, the Fuller household was a happy one once again.

"Who do you think is going to pay for all those things out there?"

The Fuller family and two other newcomers to the vicinity are engrossed in discussing the aspects of the local summer theater.

Many Senior Activities Crowd the Date Calendar

Greeted by senior officers, Butch Snow, Ellen Schaper, Bud Stout arrive at the Senior Banquet anticipating a wonderful evening.

Slim, trim Steve McLean's secret is to party with exercise.

"Mmm, those pizzas sure look delicious!" say four senior chefs.

Comment, Roberts, Fuller, Crabill Head Juniors

Becoming upperclassmen, an experience that is new and exciting to each junior, was enjoyed this year by the class of sixty-two. Through the year the class was led by Jeff Comment, president; Jim Roberts, vice-president; Jon Fuller, secretary-treasurer; and Ron Crabill, chairman of the social council. Faculty leadership was provided by Miss Pat Fleming.

Judy Adams
Nancy Allen
Roger Allen
Cheryl Altekruse
Michael Anderson
Terry Arney
Marsha Arnold
Nancy Artman
Ronald Ausderan
Richard Bahde
Bonnie Bair
Eugene Baker
Billie Baldwin
Sharon Banks
Don Baral
Linda Barbour
Richard Barnard
Diane Barnett
Mary Barrett
Carol Bashelier
Shirley Battershell
David Beach
Marjorie Beamer
Sharon Bear
Sherry Beatty
Betty Bedics
Sherryl Beitler
Kathleen Bell
Richard Beltz
Steven Bennett
Michael Berkey
William Berta
Thomas Biggs
James Bir
Judith Blain
Judith Bobilya
Janet Bone
Louie Bonham
Kathy Bookout
Edward Bower
Judy Braby
Dale Brawn
Judy Bredemeyer
Phillip Breese
Beverly Brockett
Craig Brosius
Betty Brown
Richard Brown
Sondra Brown
Sue Brown
Candace Brubaker
Larry Bucher
Donald Buckmaster
Jerry Buckmaster

Juniors

Rosemarie Buerkle
Carl Buhr
Judith Bulmahn
Kenneth Butler
Charles Byers
Susan Carpenter
Kelly Caskey
Pat Cates
Paul Chapman
Charles Clark
Paul Clark
Judith Cline
Ronald Clingaman
James Coen
Michele Coleman
Nancy Coleman
Sue Coller
Gary Comer
Jeffrey Comment
Joy Conkling
Gary Connelly
Judith Cook
Vickie Coolman
Sandra Cotterman
Marcia Covault
Richard Cox
Ronald Crabill
Ralph Craig
Cherry Crandall
Bill Cretsinger
Joanne Crull
Judith Culbertson
Paul Cunningham
Sandy Cushing
Tom Davidson
Dolly Davis
Tom Day
Douglas Dayton
Carol Dean
Mike DelCampo
Judy Delk
Gloria Dennis
Donald Detter
Clyde Dively
Sue Dobberkau
Bonnie Dolnick
Terry Dorman
Robert Dornself
Carol Dowden
Donna Dowell
Roger Drayer
Bessie Dunbar
Milton Dunton
Linda East
Donald Ecenbarger
Joan Elliot
Carolyn Eloph
Christa Embick
John Engle
Judy Ervin
Eileen Erwin
Jon Esper
Alice Espich
John Essex
Sharon Evans
Peter Faccento
Robert Fahrenbach
Patricia Fair
Richard Faith
Sandra Farrar
Wesley Farrell
John Fawcett
Cheryl Fee
David Feustel
Judith Fields
Richard Findley
Steven Fisher
Ronald Flickenger
Mark Foellinger
James Ford
Roger Fortmeyer
James Foster
Lynn Fowler
Ronald Franke
Peggy Frantz
Rosalie Freiburger
Elaine Frenger
Pat Froebe
Jon Fuller
James Funk
George Fuzy
Linda Gardner
Tom Garman
Alan Garner
Charles Garnett
Carole Garrison
Anne Gaskill
Nancyrae Gavalier
Jill Gerding

Juniors

Conrad Getz
Edward Gibson
Judith Gibson
Michael Gibson
Kenneth Gick
Mary Gilles
Dixie Gillespie
Donna Gilliam
Michael Gingher
Joan Girten
Patricia Givens
Sharon Goble
Larry Godfrey
John Goller
Susan Gran
Sylvia Grant
Mary Ann Graves
Martha Gray
Russell Gray
Kenton Griffis
Nick Grischke
Susan Grothaus
Ellen Guingrich
Mary Guisinger
Myron Haines
Bud Hamilton
John Hamilton
Anita Hammon
Al Haney
Ronald Hansen
Sandy Happel
Dorothy Harmeyer
Charlotte Harris
Rebecca Harris
Steve Harris
Harold Hart
Sharon Hartman
Sandy Harvey
Carol Harwood
Anne Hastings
Thoburn Hatch
Robert Havens
John Haverstock
Karen Hawk
Susie Heffly
Chere Hensley
Carl Heuer
Sharon Hickox
Lynda High
Gary Hinton
Gale Hitchcock
James Hoar
Karen Holmes
Bill Honeck
Dan Honeick
Julie Hoover
Sharon Horn
James Horrell
Bette Houser
Gary Hower
Jane Hubbard
Patricia Hudson
Martha Huff
Myron Huffman
John Hughes
Ann Huth
Marjorie Hutson
Bob Insley
Dixie Jackson
Greg Jackson
Phyllis James
Jim Jennings
Kay Johnston
Pam Johnson
Robert Johnson
Sally Johnson
Linda Jones
Frank Jordan
Judy Jordan
Sandra Judy
Jo Ann Kain
Sherry Kammer
Judy Kammeyer
James Kapp
Albert Kaufman
Judith Keck
Jean Keith
Jeanne Keller
Shirley Keller
William Kelley
Aubrey Kellogg
Thomas Kemp
Richard Kent
Peggy Kinney
Larry Kinnison
Kathleen Kiser
Virginia Klug
Judy Knepper
Cathy Kogin

Juniors

Sharon Koldewey
Richard Koons
Jill Koontz
Susan Korn
Mark Krieg
Bob Krutchen
Miriam Kubay
Donnie Kurtz
James Kurtz
Norman Kurtz
Anna Ladig
Sheryl Ladwig
Susan Lake
Susan Lamb
Paul Lambert
Marla Lantz
Steve Larimer
Mary Latham
Carol Lavander
Judith Leach
Susan Leamon
Carol Lee
James Lee
Luanne Lee
Steve Leggett
Porter Leslie
David Levy
Don Lewis
Sue Lieberum
Ernie Lindenberg
Gloria Loney
Irwin Long
Patricia Loucks
David Loudermilk
Anne Lubomirski
David Lucas
Darlene Luce
Daniel Ludwig
David Lutz
Vickie Lyon
Sandy Mace
Beverly Mally
Carol Markwalder
Arlene Martin
Robert Martin
Virginia Martin
Elin Martins
Patricia Masloob
Linda Mast
Rebecca McArthur
Steven McCollister
Joyce McCoskey
Rosalie McCoy
Robert McCullough
Juanita McCurdy
Robert McGuire
Sue McGuire
Jean McIntosh
Sherrie McKay
Rick McLean
Michael McMeen
Thomas Meek
Ellen Meier
Janice Merrill
Jim Metzler
Mary Meyer
Bob Michell
Larry Milam
Olympia Milentis
Frank Miller
John Miller
Judith Miller
Kirby Miller
Steve Miller
Vern Miller
Thomas Mills
Gloria Moreno
Brenda Morgan
Paula Morgan
Mia Morris
Mary Moses
Linda Mullett
Patricia Mullins
Linda Murphy
Charles Myers
Constance Myers
Don Myers
Gary Myers
Ronald Nagel
Jack Nagelson
Ruth Nash
James Nelson
Alice Neuhauser
Jean Neuman
Terry Newhard
Janet Nichols
Fred Noll
Judy O'Bear
Judy O'Brian

Juniors

Marsha Odier
James Orcutt
Patrick Ormiston
Margaret Osborne
Connie Osterholt
Sue Oswald
Judy Park
Russell Parker
Ann Patterson
Susan Paulson
Janine Peters
William Peters
Norma Pieper
Jeanne Pliett
William Pool
Sandra Potts
Stephen Powell
Gregory Price
Robert Price
Donald Prosser
Fran Puff
Jerry Ramsey
Donna Rasley
Paul Raver
Lila Raymer
Jim Read
Bill Reeves
Nancy Reimund
Linda Renner
Teresa Richard
Susan Richards
Bill Richardson
Barbara Rider
Helene Riedel
George Robb
Daniel Roberts
Garnett Roberts
James Roberts
Constance Robertson
David Robinson
Anne Rogers
Elizabeth Rolland
Maria Roman
Larry Romano
Robert Romy
Connie Roth
Yvonne Rousseau
Karol Ruby
Robert Ruch
Paul Rice
Sandra Rutter
Steve Schafer
Sandra Schafianski
Cynthia Schanlaub
Daniel Schellenback
Cynthia Schelper
Steve Schieber
Richard Schlatter
David Schlie
William Schlup
Catherine Schneider
Barbara Schnepp
Thomas Schomberg
Susan Schowe
Carol Schroff
Sally Schultz
Sharon Schultz
Mark Schwan
Larry Scott
Sandy Scott
Karen Seibert
Paul Seibert
James Seiler
Sharon Sellett
Merlen Seslar
Mason Sharts
Don Sherbondy
David Shuler
Jack Shutt
James Sievers
William Siler
Marilyn Sills
Linda Simmerman
Margaret Slack
Barbara Smith
Carol Smith
Judith Smith
Linda Smith
Rita Smith
Leslie Snyder
Patricia Solt
Donald Sovine
David Spake
Ken Spangle
Mary Lou Spice
Shirley Stahl
James Stamm
Sharon Stark
Ulf Stoeckelmann

Juniors

Arla Stomberg
Linda Stout
Michael Stresser
Richard Strong
Karen Stuckey
Kenneth Studebaker
Ted Summers
Bonnie Summersett
Diane Sutton
Phillip Swihart
Larry Taylor
Dick Teeters
Susan Ternett
William Thatcher
Judy Thomas
Marlene Thomas
Barbara Thompson
Larry Thompson
Sue Thompson
Michael Thorne
Barbara Till
Rowena Timbrook
Johnnie Tom
Stephen Toon
Stephen Troyer
Linda Turner
Richard Ummel
Sandra Underwood
Richard Ungerer
Jim Van Every
Nancy Venderly
Yvonne Vergon
Raymond Vining
Robert Voght
Donna Wade
Roger Wagner
Don Walker
Michael Walker
Martin Walter
James Wappes
Janice Wass
Marilyn Waters
Clifford Weaver
Larry Weaver
Louann Weaver
Nancy Weaver
Roy Weaver
Jean Webb
Charles Wehrenberg
Scott Werling
Glen Whittenberger
Judith Widmeyer
Janet Wildey
Mary Wilkins
Rita Williams
Richard Willis
Jeanne Wills
David Wilson
Sharon Witmer
Carla Wolfe
Francis Wolff
Judy Wolff
Nancy Woltz
Robert Wrigley
David Wyss
Robert York
Roger Yovan
Gene Young
Linda Young
William Zion
Susan Zollars
Keith Bartels
Judi Barton
Darrel Bourne
Millie Clements
Merrilee Crooks
Patty Doty
Denny Esterline
Judy Gatton
Nancyrae Gavalier
Dixie Gillespie
George Harford
Randy Holocher
Jim Kapp
Sue Lantz
Donna Lechleitner
Mike Levin
Karen Marsh
Tom Martin
Larry Mettert
Dale Phillips
Lowen Rhodes
Tom Roberts
Lorraine Schwartz
Joan Shimer
Steve Shimer
Richard Stumpf
Dennis Weiss
Stanley Wells
John Wilding
James Wright
Joan Wright
Jerry Zirkle
Tom Zurbrugg

The National Merit Scholarship tests provide trying moments for North Side juniors determined to be future college scholars.

A few tired junior girls welcome a hearty breakfast after a delightfully sleepless night spent at Sue Dobberkau's slumber party.

Sondra Brown, Maria Roman, Bev Brockett, and Sharon Horn make crepe paper dogwood blossoms for their junior prom on April 29.

Prom, "Serenade in Jade" Climaxes Junior Year

The climax of every junior's social year is the junior prom. This year "Serenade in Jade" was no exception. Held at the Scottish Rite Ballroom, the prom featured decorations centered around a spring theme. As the couples crossed the bridge at the entrance, they entered a room filled with dogwood flowers. A park area consisting of a fountain and benches decorated the center of the room. The juniors and their dates danced to the music of Al Cobine. The cooperation of the officers, faculty advisers, and the committees made the prom the success that it was. The committee chairmen were Paul Raver and Marla Lantz, decorations; Teresa Richard, chaperones; Kay Johnston, programs; Donna Dowell, refreshments; Pat Ormiston, tickets; and Sherry McKay and Dick Willis, publicity.

Before the dance, Mark Kreig gives a corsage to date, Judi Cook.

Time out from band as Marla Lantz gossips with Jeanne Keller.

Sherry McKay, Dick Ungerer enjoy birthday party in Dick's honor.

Bundled up for a chilly evening, a group of junior girls loyally cheer the team on to victory in an exciting football game.

First of Junior High Graduates Are Now Redskins

Although some were new to North this year and some were year-old veterans of the school, the class of 1963 worked as a unit which had never been separated. Scott Pitser, social chairman; Steve Esterline, president; Greg Meister, vice-president; and Mike Painter, secretary-treasurer were elected as leaders of the sophomore class. Mr. James Lewinski served as sophomore class adviser.

Claudia Ackley
Bernadette Adams
Carol Adams
Sharon Adams
Jack Aiken
Mike Aker
Arlene Akey
Larry Albaugh
Kathy Alexander
Mike Allen
Jack Altekruse
Hank Altschul
Eddie Anderson
Darlene Andrews
Joe Angel
Margie Angus
Martin Anspach
Sandra Anspach
Tom Archer
David Armey
Ron Armstrong
Judy Arnett
Jo Ann Arney
Marcia Arney
Bruce Arnold
Sandy Axson
Jacqueline Ayers
Ronald Bade
Edward Baker
Linda Banter
Don Barman
Judy Barnard
Baroara Barrett
Judy Barrett
Linda Bartels
Dan Bates
Denny Beach
Mary Beams
Jim Beberstein
Roland Bednarczyk
Eric Beebe
Dick Bell
John Behrens
Rollan Bentrup
Sue Beyerlein
Jim Bieber
Joe Bieber
Bob Biesiada
Carol Bishop
Jenny Blaising
Sylvia Blaising
Mary Ann Blakesley
Linda Blombach
Sharon Blough

Sophomores

Susan Blue
Jean Bock
Jay Bohlander
Lou Bojrab
Connie Boldt
Len Boner
George Bonham
Greg Borton
Carol Botteron
Alice Bower
Janice Bower
Neil Bowers
Vera Bowman
Susan Bragalone
Carol Bratt
Jane Brenizer
Larry Brewer
Phil Brewer
John Briggs
Pat Brown
Tom Bruck
Tom Brumbaugh
Bruce Brunson
Roger Bryan
Pam Bryant
George Bryce
Mike Buckner
Rosalie Bullerman
Linda Burkholder
Kathy Busch
John Butler
Paul Byus
Marian Cameron
Susan Campetti
Carol Cap
Steve Carlson
Steve Carpenter
Rebecca Cassell
Larry Causby
Don Chaffin
Becky Chambers
Bill Christen
Carol Christie
Deanna Claflin
Eric Claflin
Mike Claphan
Karen Clark
Nita Clark
Sara Clark
Jim Clausen
Margie Claxton
Bob Click
Ed Coble
Pam Coblentz
Joann Coe
Cynthia Coleman
Marilyn Comer
Linda Conkling
Carolyn Cook
Michael Cope
De Anne Coughlin
Judy Counterman
Harold Cour
Ned Crapser
John Craw
Ann Cromwell
Doris Cromwell
Tom Cross
Bob Cummins
Liz Cunningham
Karen Current
Connie Dager
Steve Dager
Linda Darnell
Sharon Darnell
Theresa Dauplaise
Barbara Davis
Bill Davis
Linda Davis
Paul DeFrain
John Dehnert
Tom Delagrange
Diana Dellinger
Tom DeLong
Carolyn Demsey
Judy Dennis
Clinton Derrow
Mary Derrow
Tom Dewart
Marianne DeWeese
Ken Didier
Rick Diehl
Eleanor Diek
Mary Doan
Steve Doan
Barry Donovan
Larry Doty
James Drake
George Drew

Sophomores

Roger Dunlap
Peggy Dunn
Janice Easley
Sandy Eckerle
David Ehrman
Steve Ehrman
Lester Ehrsam
Don Elbrecht
Lynn Ellingwood
Stuart Emmons
Diana Endicott
Sharon Erler
Tom Errington
Steve Esterline
Cheryl Evers
Shalon Ezzelle
Anita Faccento
Dana Failor
Mike Fair
Sylvia Fairman
Dick Falk
Sharon Faulkner
Roger Fawley
Jackie Fee
Jim Fenstermaker
Cheryl Fiedler
Gayle Figel
Jackie Finch
Richard Firks
Richard Fisher
Jim Fleenor
Gloria Fleischman
Richard Franck
Peter Frank
Sue Franklin
Jim Fretz
Jack Fry
Trevor Frye
Terry Fulkerson
Steve Furste
Cami Gabriele
Larry Ganter
Bonnie Gard
Barbara Gardner
Bill Gardenour
Diana Garn
Cheryl Garton
Lynn Gass
Virginia Gaunt
Jim Gause
Patrick Geary
Martha Gehron
Gary Georgi
James Gibson
Judy Gilbert
Paul Gilpin
Jim Ginder
Nancy Glenwith
Jim Godfrey
Ron Goheen
Jack Gooley
Jim Graham
Susie Gramling
Dave Green
Jim Griffith
Patty Groman
John Gross
Jim Grove
Joe Hagadorn
David Hagerman
George Hagerman
Dennis Haifley
Bill Hakey
Judi Hall
Helen Hallien
Betty Hammons
Judy Hammons
Connie Hanes
Steve Hansen
Bessie Harding
Lois Harding
Dan Harter
Bill Hartsing
Jane Hatch
Becky Hatcher
Kathy Haughey
Ed Haught
Roger Haverfield
James Hawk
Joyce Hayhurst
Tony Heidrich
Cathy Hein
Steve Heine
Gene Heiser
Jody Hemphill
Linda Henderson
Pat Hertig
Alvin Hettinger
Kay Hettinger

Sophomores

Joyce Hicks
Harriet High
Virginia Hinkle
Mike Hippensteele
Richard Hobson
Jim Hohman
Gloria Hollopeter
Randy Holocher
Cheryl Holsworth
Jill Holzwarth
Connie Homeyer
Mimi Horne
Tom Horner
Hugh Hosbein
Diane Hosler
Joan Houser
Susie Housholder
Aleta Howard
Phil Hudson
Jeanet Huett
Jim Hulfeld
Nancy Hunt
Ann Hunter
Karen Huth
Kay Hutton
Don Hyndman
Kathy Jackson
Marilyn Jackson
Dave James
Jim Jewell
Carol Johnson
David Johnston
John Jones
Vicki Jornod
Richard Kahlenbeck
Linda Kaiser
Lois Kaufman
Barbara Kavanaugh
Jim Keller
Karen Kelsey
Janice Kensill
Judy Kienzle
Dick Kimbrel
Paula King
Dave Kinne
Charol Kiser
Lynn Kitzmiller
Bob Klepper
Gary Knepper
Nancy Knight
Nancy Koehl
Steve Konow
Larry Koontz
Suzanne Kreigh
Tom Kruse
Konnie Kumfer
Tom Ladwig
Claude LaHurreau
Dianne Laird
Donald Lake
Nancy Landsaw
Carol Lash
Carole Laws
Dave Laws
Steve Leininger
Skip Lesh
Don Leuenberger
Sue Levy
Pat Lewton
Betty Lindegren
Karol Logsdon
Terry Lommatzsch
Diane Longberry
Beverly Luce
Helen Luckadoo
Laverne Lutz
Kathleen Lynch
Linda Lyon
Roger Macy
Garry Manes
Mike Mangan
Donald Mann
John Mannan
Beth Marshall
Bob Martin
Joan Martin
Mike Martin
Judy Mather
Kay Matzen
Tom McAfee
Jeanne McDonald
Michael McGee
Ron McNeal
Terry McNelley
Sherril McSpadden
Anita Medsker
Haulie Mee
Ray Meek
Greg Meister

Sophomores

Roberta Mennewisch
Paula Menzie
Victor Meyer
Don Miller
Doug Miller
Janyce Miller
Jim Miller
Loretta Miller
Pat Miller
Paulette Miller
Wes Miller
Patty Mills
Bob Milton
Sharon Minear
Ann Modricker
Dorothy Moore
Judy Moore
Ron Moore
Stan Moore
Bob Moreno
Nash Moreno
Danny Morgan
Tom Morrell
Jean Morris
Donna Morton
Karen Mueller
George Murbach
Helen Murray
Donna Musselman
Judy Musselman
Marilyn Mutch
Alan Myers
David Myers
Marilyn Myers
Neil Myers
Gary Neal
Stan Needham
Patty Neidhart
Joyce Neighbor
Kathyren Nichols
Woody Nine
Gerald Nissenbaum
Alfred Noble
Jim Nolan
Jackie Nusbaumer
Pam Nuzum
Barbara O'Day
Nancy Olinger
Virginia Olscan
Steve Onion
Kristi Owren
Mike Painter
Diane Pape
Tom Pape
Bud Parker
Jon Parker
Dave Patterson
Noel Patton
Jane Payne
Connie Peck
Marilyn Peiter
Andrew Pelz
Connie Pelz
Steve Pence
Steve Pence
Bonnie Penfold
Suzanne Peters
Marvin Peterson
Steve Pfeiffer
Linda Phillips
Lynn Phillips
Carol Pierce
Frank Pipino
Scott Pitser
Mike Pletcher
Shirley Poe
Judy Pontius
Ed Popp
Pam Potts
Beverly Pressler
Connie Price
Mary Pulver
Sharon Purdum
Nancy Quinn
Jean Rains
John Ransburg
Mike Rauch
Charles Read
Jerry Redden
Charlene Reece
Judy Reeves
Barbara Rigsby
Dennis Reiling
Larry Reinking
Rose Remenschneider
Susan Rice
Barbara Richardson
John Richendollar
Sharon Robbins

Sophomores

Sally Roberts
Gary Robinson
Richard Roehling
Jim Romano
Kenneth Root
Carol Ross
Kathy Ross
Susie Rupp
Jay Russ
Jim Sammetinger
Bob Sargent
Don Satterthwaite
Tom Saunders
Carolyn Saylor
Joan Saylor
Judy Schaaf
Eileen Schaefer
Carol Schanlaub
Barb Schecter
Jean Scherer
David Schmidt
Dick Schmidt
Judi Schubert
Dave Schumaker
Sherry Scott
James Seely
Doug Seifert
Jack Shaheen
Connie Sharp
David Sharpe
Claralyn Shearer
Sue Shimer
Susan Shook
Gloria Sible
Jerry Siegel
John Simmons
Cathy Smith
Felice Smith
Jim Smith
John Smith
Sandra Smith
Sharon Smith
Steve Smith
Susie Smith
Tom Snyder
Barbara Salmon
Carolyn Solt
Steve Sosenheimer
Gary Spangler
Sam Spencer
Lois Speidell
Bob Spies
Rosann Spiro
Nancy Spitler
Bernard Squires
Jerry Squires
Diane Stackhouse
Pam Stanski
Janet Steward
John Stewart
Pat Stillen
Dave Stillman
Bob Stoeckley
Kristine Stomberg
Tom Stoots
Judy Strater
Marsha Strebig
Linda Strong
Jon Stucky
Janice Stumpf
Pam Swain
Janet Tannehill
Jim Tennant
Sara Thiel
Kathleen Thomas
Tom Till
Fred Topp
Duane Traster
Jim Trautman
Gwen Treadway
Dave Turrin
Pat Tweedy
Bill Valor
Bette VanOver
Toni Vargas
Dave Voelker
Jim Voirol
Cheri Walker
Jeff Walker
Carol Wallace
Ann Walley
Diana Warner
Stanley Weaver
Wyatt Weaver
George Weber
Randy Webster
Judy Weeks
Larry Weeks
Bob Weisbach

Sophomores

Steve Weiss
Doug Welch
Mitchell Welty
Jerry White
David Williams
Jim Williams
David Wilson
Mike Wilt
Larry Windmiller
Sue Winkelman
Allen Witham
Diane Wickser
Jane Woodings
Ken Woodward
Karen Worrell
Patti Wright
Sue Wuthrich
Dale Yoder
Ken Yoder
Tim York
Judy Young
Larry Zell
Cheryl Zimmerman
Steve Zollars
Joyce Zurbrugg
Louie Zelt
Marcia Zurbrugg
JoAnn Arney
Steve Arnold
Linda Banter
Gloria Brown
Jerry Bryce
Earl Burris
George Bushong
Bill Christen
Alice Coatney
John Conard
Michael DeWald
Darlene Durfey
Richard Evans
Dinah Gehrig
Jim Gibson
Richard Gilreath
Mike Heffelfinger
Dick Hobson
Jim Jewell
Jackie Kiel
Jeanne Kintz
Richard Lamprecht
Lenny Melton
Jeff Michell
Loretta Miller
Neil Myers
Suzanne Peters
Shirle Pope
John Ransburg
Nancy Rice
Barbara Rigsby
Jean Scherer
Craig Shumaker
John Simmons
Steve Sosenheimer
Norma Soughan
Bob Spies
Jerry Squires
Paula Waters

At a lively slumber party, held at the home of Sharon Adams, a few sophomore girls ham it up by staging an imaginary concert.

Steve Konow and George Bryce seem to be wondering where all the girls are.

Before attending a show, sophomores Kathy Haughey, Joe Hagadorn, Don Elbrecht, Barb Barrett have a small, informal get-together.

Juanita Altekruse, Judy Haffner, Karen Faulkner, Doris Houser, and Jo Ellen Ganter share their collections of favorable snapshots.

Small Freshman Class Has Big Plans, High Hopes

In anticipation of the future, the freshman officers gaze longingly at the Senior Door. The majority of 86 per cent of the freshman class cast their votes for Pat Homeyer, social director; Nannette Friend, secretary-treasurer; Jim Irwin, president; and Ed Hatcher, vice-president.

Carlton Aldrich
Lee Allen
Patricia Allison
Juanita Altekruse
John Amelung
James Anderson
Jerry Andrews
Stephen Arnold
Becki Barcus
Georgia Barnett
Charlene Baumgartner
Timothy Beach
Sandy Beckman
Richard Beeching
Don Bernard
Kay Biggs
Marcia Blaising
Janice Blosser
Edward Bobilya
Sandra Bojinoff
Carl Bower
Terry Bower
Russell Bowers
James Brasher
Donna Brudi
Bob Bufkin
Thomas Burns
Karen Butler
Rose Caskey
Mary Cerveris
Sandra Chandler
Joyce Christlieb
James Close
Phyllis Compton
Janice Cook
Roberta Cook
Sheryl Cook
Carolyn Cox
Diana Dewart
Conrad Diehl
Thomas Doehrman
Edwin Dornself
Ronald Dornseif
Linda Downie
Janet Duxbury
Norma Earl
Connie Eby
Richard Elliott
David Esterline
Sharon Evans
Jerry Fanger
Karen Faulkner
Clemeth Federspiel
James Feller

Freshmen

Patricia Ferris
David Firestine
David Fishbaugh
Robert Fleischer
Susan Flickinger
Larry Freeman
Nannette Friend
Janet Fryer
Linda Furste
Danny Gallmeier
JoEllen Ganter
Beatrice Gaskill
Carl Geist
Joe Gennaitte
Kathleen Gepfert
Jacqueline Gill
Frank Gilles
Nancy Girardot
Steven Gorrell
John Graves
Carla Greene
Marcia Gressley
Frank Gross
Sharon Grothaus
Donald Habecker
Judy Haffner
Pamela Haines
John Hall
Ray Hanson
Randy Harter
Ed Hatcher
Walter Hattery
Terrie Haviland
Holly Helmke
Kenneth Henschen
David Hetrick
Dee Hinkle
Suzanne Hoffman
Jill Hofstetter
Norman Hoke
Patricia Homeyer
Doris Houser
Douglas Howell
Carolyn Hudson
Maxine Hughes
Lynn Hursh
Robert Hurst
Jim Irwin
Judy Jacobs
Jack Jennings
David Johnson
Wayne Johnson
Ron Jones
Vicky Jones
Paul Kehr
Karen Kelly
Jill Kennedy
Terry Kimmel
Dena Kimpel
Johnny King
Shereen Kirkpatrick
Kathy Knepper
Gary Knight
Judy Knop
Lynn Koenig
Thomas Konow
Irmhild Kroeber
Todex Kubay
Ronald Lapp
Steven Leatherman
Marcia Lehman
James Leon
Betty Lloyd
Karen Loechner
Ronald Loney
Becky Lotz
Kenneth Luessenhop
Mary Lungren
Ted Macy
Karen Madden
Don McClure
Betteann McCollister
Lorna McIntyre
David McLaughlin
David McNamara
Carol McSorley
John Meitz
Larry Mercer
Janice Merriman
Helen Miller
Mark Miller
Mary Miller
Mike Miller
Diana Mills
James Mishler
Terry Moreland
Marcia Morton
Victor Motz
Craig Moyer

Freshmen

Richard Mulles
Jim Muter
Karen Nailor
Steven Neumann
Ronald Nicodemus
Suzanne Noll
Walter Norden
Jack Olinger
Garrett Ott
June Pape
Darrel Park
William Patterson
Bud Poyser
Sheri Raber
Martha Rarick
Judith Reichardt
Carlene Reinwald
Judith Renner
Robert Rhodes
Sue Riley
Penny Roberts
Lee Romano
Kaye Roy
Kathy Saaf
Mary Sayles
Anita Schafianski
Judy Scheele
Suellen Scheele
Dave Scheibenberger
James Schmidt
Robert Schneider
Judy Schwalm
Peggy Scott
James Sensibaugh
Ronald Sesney
Rosetta Sheckles
Audrey Shepelak
Pamela Shoemaker
Arthur Sivits
Geoffrey Smith
Kathleen Smith
James Smoak
Duane Snyder
Carl Sovine
Charles Sroufe
Susan Stalf
Barbara Starkel
Gregory Stevens
Sally Stevenson
Dan Strong
Terry Sturges
Maureen Swain
Donald Tennell
Phyllis Thompson
Steven Vice
Lois Wade
Rodger Walker
Stephen Walker
Janice Wasson
Thomas West
Jerry Widmeyer
Joe Wiegmann
Lana Williamson
Jim Wilson
Harley Winkelblack
Tim Witzigreuter
Sandra Wright
Patricia Wring
Sandra Zion
Thomas Zollars
Gary Zumbaugh
Lana Adams
Carlton Aldrich
Allen Lee Roman
George Anderson
Marcia Arney
Edward Brewer
Steve Clark
Fred Dey
Jim Feller
Tony Gilles
Mike Kiper
Ralph Lockridge
Robert McGinnis
Richard Osborn
Tom Phillips
Tim Pierce
Pat Riley
Maureen Shea
Douglas Short
Steve Simcoe
Billy Troop
Martina Vance
Carolyn Werskey
Sam Whitman
Larry Wilburn

On week ends freshman boys enjoy playing a game of basketball.

Marty Vance, Pat Allison, and dates dance amid hearts and cupids.

The freshman girls attending Donna Brudi's party unanimously agree that studying together as a group is more fun than studying alone.

As History Records, Club Activities Contribute to

Community, School

Student Council Launches Campaign Against Debris

Composed of elected representatives from all home rooms and from the various clubs, Student Council undertakes many projects to better the conditions in and around school. In the spring of this year, under Mr. Robertson's direction, Student Council organized a clean-up campaign. New trash barrels were situated around the school and signs were put up to help make the students become more conscious of the trash problem. Again this year, the club sponsored two war orphans and collected food and clothing for needy families during the Christmas season.

The Student Safety Council, one portion of the Student Council, devotes its time to making the student body more conscious of safe and courteous driving.

Student Council officers are Dave Smith, vice-president; Mark field, secretary; Denny Stewart, parliamentarian; and Dave Clark,

First row: Carol Dowden, Donna Dowell, Anne Hastings, Barbara Brudi, Sherry Hatfield, Stevie Richards, Steve Wilson, Jon Fuller. Second row: Sylvia Grant, Sharon Witmer, Sharon Banks, Diane Regedanz, Sherry McKay, Carol Carroccio, Tom Mills, Tom Lapp. Third row: Keith Michell, Phil Roth, Barbara Allen, Linda Stout, Jeanne Keller, Sandy Cooper, Susan Harter, Pam Friend, Jeff Comment, Rick Parke, Larry Scott. Fourth row: Lynn Soughan, James Orcutt, David Walley, Ron Crick, Randy Roberts, James Roberts, Denny Stewart, Chuck Chambers, Bill Reeves, Tom DeWeese, Dave Smith, Steve Leggett, Bud Stout, Larry Thompson, Ron Crabill.

Krieg, sergeant-at-arms; Susan Edgerley, treasurer; Sherry Hat-president.

Civic-minded seniors are seen starting off the clean-up project.

First row: Beth Marshall, Ann Walley, Kay Bentz, Helen Miller, Joyce Hayhurst, Steve Gorrell. Second row: Doug Short, Joan Parsons, Vickie Jornod, Kathie Gephart, Barb Starkel, Rosalie Bullerman, Nan Friend, Marilyn Gordan. Third row: Mike Nahrwold, Elaine Duxbury, Jerry White, Scott Pitser, Sue Smith, Jeff Mitchell, Jerry Bryce, Dick Georgi. Fourth row: Dan Stout, Dave Wyss, Dave Smith, Dave Voelker, Jack Fulk, Paul Raver, Steve Doan, Dick Fisher, Jack Altekruse.

In Producing Yearbook, Staff Aims for Perfection

The Legend editor and her assistant with the index and copy editors correct and revise completed work on their yearbook dummy.

Stevie Richards was editor of this year's Legend, and Sandy Cooper was assistant editor. Diane Regedanz edited the academic section, and Kathy Haughey assisted her. Janet Beck, assisted by Cheri Crandall, edited the faculty section. Jan Schrey, with assistant Carol Carroccio, directed the senior section. Barb Brudi, with Joyce Richhart as assistant, edited the junior section. Linda Duncan, assisted by Sharon Adams, headed the sophomore section. Nancy Rinehart, aided by Barb Beyerlein, directed the freshman section. Barbara Allen, along with Sylvia Grant and Marla Lantz, headed the activities section. Jack Hamilton, aided by Jim Nolan, edited the sports section. Donna Bair, assisted by Judy Smith, planned the index. Ron Crick was business manager, and Doug Boren assisted him. Copy editors were Linda Lutton and Sandy Castret. The photographers were Dave Laws, Tom Cross, Martin Walter, and Don Elbrecht. Randy Roberts, assisted by Jayne Jordan, was art editor. Miss Norma Thiele gave her time to the sponsorship of the yearbook.

Legend academic and faculty editors with the help of their staff

With rubber cement, cardboard, and scissors Legend underclass section editors make up a panel of the sophomore class pictures.

assistants make final corrections for their yearbook sections.

Staff photographers examine a picture for clarity and contrast.

Northerner Staff Struggles

Checking the records and balancing the books is the Northerner advertising staff's main duty.

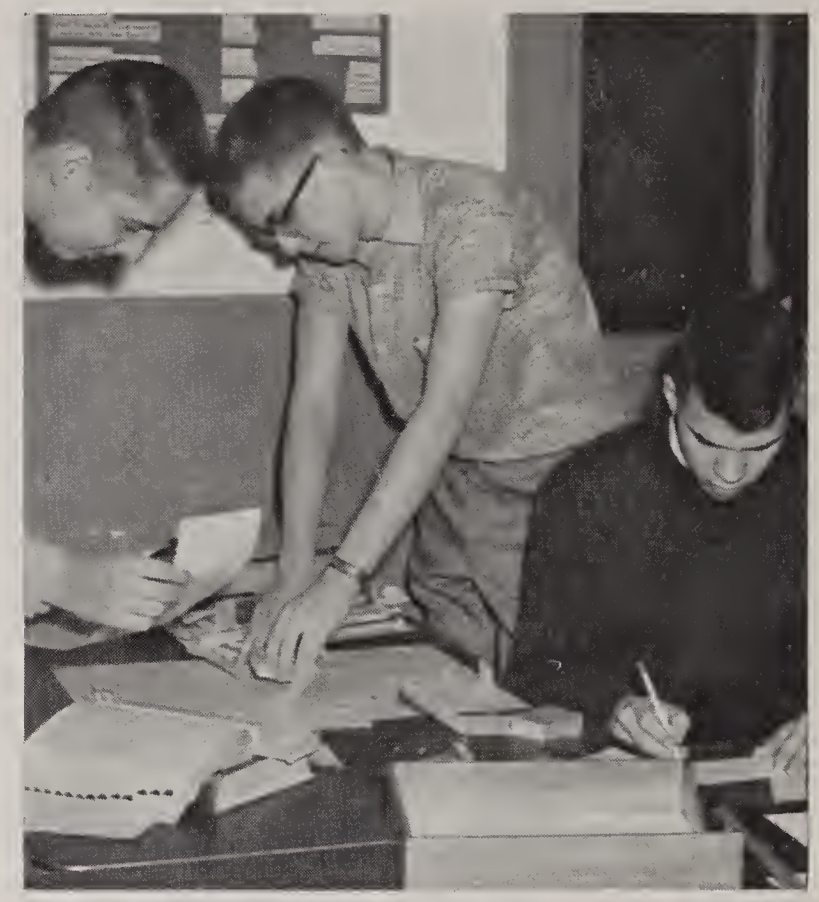

Frank Pipino proofreads sports galleys while Ron Cummings makes suggestions for layouts, and Jim Nolan Supervises staff's work.

Studying the style book, Northerner reporters meet periodically to review copy reading, stylewriting, and symbols used in correcting copy.

with Weekly Deadlines

Every week deadlines must be made if the North Side paper, the Northerner, is to be distributed to students each Friday morning. Members of the first semester's staff, who had the responsibility of publishing the Northerner, were Dale Terry, editor-in-chief; Bonnie Dolnick, news editor; Judy Smith, feature editor; Jim Nolan, sports editor; Doug Boren, business manager; Judy Pontius, business assistant; Harriet High, advertising manager; Stan Needham, advertising assistant; Frank Pipino, circulation manager; Margie Angus, circulation assistant; Sherry McKay, classroom news editor; Sue Gramling, exchange editor; Pat Tweedy, point recorder; Nancy Hunt, correspondent; and Joyce Hayhurst, special news writer. In addition, there were various reporters on the staff. Faculty adviser of the Northerner is Miss Norma Thiele.

Jim Nolan makes up dummy while Barb Schecter reads over copy.

Judy Smith, Bonnie Dolnick, Sherry McKay, and Dale Terry discuss plans for the layout of next week's issue of the Northerner.

First row: Sherry McKay, Susie Gramling, Bonnie Dolnick, Judy Leach, Harriet High. Second row: Ron Crick, Martin Walter, Frank Pipino, Jim Nolan, Judy Smith, Steve Schaefer, Dale Terry, Doug Boren, Stan Needham.

Journalism Participants Join Honor Organizations

As students develop their journalistic powers and have their works published in the Northerner, they accumulate points. After a writer has earned 1500 points, he may join the 1500 Club, an national journalism honorary society. For this he receives a pin. The student may continue to write and earn pins for 2500, 5000, and 10,000 points.

Quill and Scroll is another journalism honorary. It is very difficult to attain this award. The recipient must be in the upper third of his class, a senior, and a valuable member of his school's journalism department. Three North Side students were made members of Quill and Scroll this year. They are Stevie Richards, Sandy Cooper, and Dale Terry.

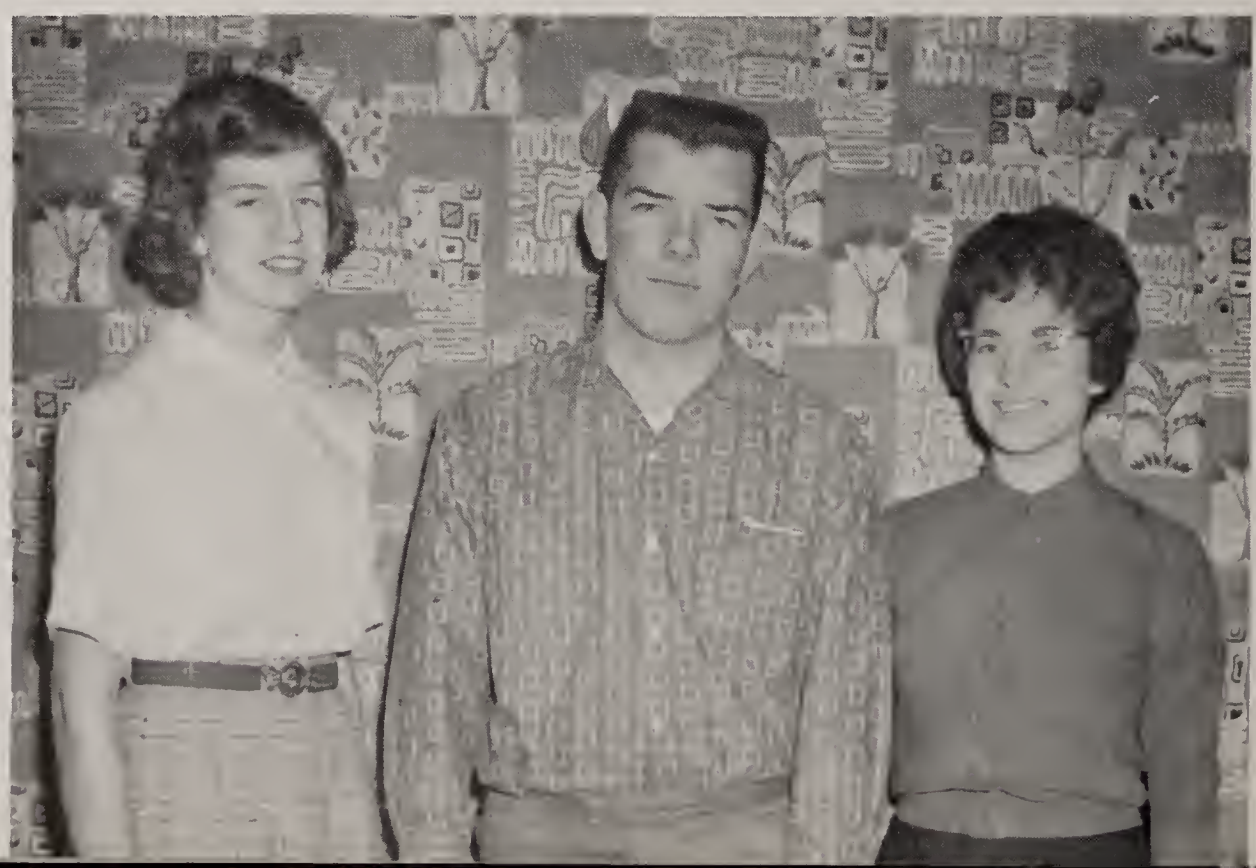

Quill and Scroll members are Sandra Cooper, Dale Terry, and Stevie Richards.

County Infirmary Party Highlights Helicon Year

First row: Sue Oswald, Judith Ann Leach, Judith Bulmahn, Leslie Gaston—social chairman, Ellen Schaper, Pam Friend, Sandy Cooper—president, Janet Beck—secretary, Carolyn Amelung, Carol Fraze, Liz Stone, Diane Regedanz—treasurer, Teresa Richards, Linda Kaiser. Second row: Anne Rogers, Margaret Slack, Nancy Rinehart, Janice Benecke, Sharon Witmer, Claralyn Shearer, Anita Medsker, Barbara Brudi, Karen Hawk, Stevie Richards, Anna Carey, Nancy Woltz. Third row: Dick Fisher, Dick Schlatter, Dale Terry, Richard Hostler, Judy Delk, Barb Allen, Lorraine Schwartz, Karen Seibert, Kathy Foy, Joyce Richhart, Sherry Hatfield. Fourth row: Dave Kinne, Jerry Nissenbaum, Dave Loudermilk, Jack Hamilton, Jim Orcutt, Richard Willis, Steve Caple, Jim Roberts, Charles Wehrenberg, Gregory Meister, Steve Smith.

Helicon book sale attracts students to the library twice a year.

Through its theme for the year, "Contemporary Literature," and its activities, Helicon has provided an opportunity for its members to increase their literary knowledge.

Dr. Sylvia Bowman, professor and novelist, was a guest speaker October 18. Students added to the Christmas spirit by distributing gifts to persons in the Allen County Infirmary; and Santa Claus, portrayed by Steve Caple, climaxed the party. They also presented their after-game dance, "Frosty Frolic," in January; and the Lincoln-Washington Assembly in February. Other projects included a paper-back book sale and an annual gift to the school.

The advisers are Miss Mildred Huffman, Miss Mabel Greenwalt, and Mr. Robert Pugh.

Helicon was organized by Mrs. Edith Winslow, a former North Side teacher, in October, 1933.

First row: Dick Ungerer—treasurer, Denny Stewart—vice-president, Bill Buesching—secretary, Tom Lapp—president, Dave Smith, Bud Hamilton. Second row: Steve Pence, Jerry Bryce, Dave Walley, Jon Rabus, Joe Hagadorn, Steve Leggett, Larry Scott. Third row: George Bryce, Bob Houser, Randy Roberts, Jim Brown, Dick Brown, Jack Gooley, Pat Ormiston, Kirby Miller. Fourth row: Jon Fuller, Bill Johnston, Gary Haire, Mike Nahrwold, Howard Habig, Keith Henschen, Mr. Bickel, Martin Walter.

Key Club Compiles and Distributes N.S. Directory

Organized in 1956 and sponsored by the Northeast Kiwanis Club, Key Club serves the school and community in every way possible. The club builds leadership qualities and good character to aid its members in the future. Membership is open to any sophomore, junior, or senior boy recommended and approved by club members.

For the fourth year Key Club published the North Side Key, a student directory; planted trees along the flood wall; purchased spotlights and an intercom system for the auditorium; and furnished dictionaries for the study hall.

The advisers are Mr. Clive Wert and Mr. Glen Bickel.

First row: Jim Roberts, Bob Cummins, Dave Clark—vice-president, Ron Crick—president, Don Gaff—secretary-treasurer, Joe Emmerson, Dick Schlatter. Second row: George Fuzy, Bill Kelly, Jeff Comment, Steve Moser, John Griffith, Mr. Wert, Scott Pitser. Third row: Ed Masloob, Ron Crabill, Larry Redmon, Jim Keller, Perry Leggett, Charles Wehrenberg. Fourth row: Richard Willis, Mark Krieg, Tom DeWeese, Larry Wagner.

First row: Judith Leach, Judith Bulmahn, Karen Hawk, Bette Hansen, Claudia Ackley, Pam Johnson, Sylvia Grant. Second row: Miss Rothenberger, Judy Smith, Marla Lantz, Bonnie Dolnick, Karen Seibert, Sharon Witmer, Nancy Woltz, Carol Botteron. Third row: Christa Embick, Sharon Blough, Margaret Slack, Cheri Walker, Sally Johnson—secretary, Linda Smith, Shirley Keller, Susie Heffley, Alice Espick, Carl Hever. Fourth row: George Bryce, Martin J. Walters, Ron D. Crabill, James Sterling Roberts, Dick Brown, Tom Garman, Steve Schaefer, Steven Bennett, George Fuzy, Hank Altschul, Charlie Wehrenberg.

Social Science Club Marches in Veterans' Parade

"You're out of step!" "Gee, it's cold tonight!" These were a few comments shouted by Globetrotters' members as they marched in the Veterans' Day parade. Globetrotters, directed by Miss Katherine Rothenberger and Mr. Harold Young, also included a Christmas party and spring picnic in this year's activities.

A service club during World War II, Globetrotters now strives to stimulate interest in world affairs.

First row: Leslie Gaston, Diane Regedanz—social chairman, Ellen Schaper, Dennis Stewart—president, Howard Habig—treasurer, Mary Lou Haberly, Kathy Foy—vice-president, Donna Bair, Bernicce Millette. Second row: Mary Bowers, Sherry Hatfield, Liz Stone, Elaine Duxbury, Joyce Richhart, Janice Benecke, Barbara Fuzy, Susan Feller. Third row: Georgeanne Hatch, Dorcas Schrock, Karen Findley, Susanne Blough, Carolyn Keller, Ron Harshman, Nancy Rinehart, Jeneba Burke. Fourth row: Bill Johnston, Ed Hoerner, Mike Nahrwold, Tom Crull, Jim Heck, Bill Buesching, Steve Caple, Charles Wehrenberg, Mr. Young.

First row: Linda Kaiser, Vicki Jornod—secretary, Greg Price—vice-president, Sharon Witmer—president, Jane Hatch—treasurer, Marty Gehron, Diana Endicott, Susie Gramling, Anne Modricker, Carol Lash. Second row: Sharon Sillet, Margaret Slack, Diane Hosler, Jackie Kiel, Barbara Barrett, Kathy Haughey, Donna Gilliam, Sue Beyerlein, Marian Cameron, Joyce McCoskey, Rebecca Cassell. Third row: Sharon Blough, Sylvia Blaising, Pat Tweedy, Susi Weithrich, Nancy Hunt, Carol Botteron, Nancy Quinn, Marilyn Comer, Dave Stillman, Dick Fisher. Fourth row: Terry McNelley, Frank Pipino, Ronn Armstrong, Bob Cummins, Gene Heiser, Mike Bourne, Jim Williams, Jim Nolan, John Stewart, Jerry Nissenbaum.

Classicists Strive for Knowledge of Roman Life

Junior Classical League, under the supervision of Miss Judith Bowen, Mrs. Amelia Dare, and Mrs. Janet Weber, encourages and promotes knowledge and understanding of the Roman culture, civilization, literature, and art. The members are taken beyond their daily classroom work in the study of the Latin language and background.

North Side's Junior Classical League is a local chapter of the National JCL organization. The club's activities for the year included a Christmas party and the presentation of the after-game dance, "Winter Warm-Up."

First row: Nancy Rice, Patti Neidhardt, Judi Hall, Helen Hallien, Judy Reeves, Jackie Finch, Mrs. Dare. Second row: Miss Bowen, Pam nuzum, Linda Strong, Ann Walley, Becky Chambers, Jody Hemphill, Claralyn Shearer, Linda Smith, Susie Bragalone. Third row: Mrs. Weber, Bob Sargent, Wyatt Weaver, Steve Pence, Steve Smith, Greg Meister, Scott Pitser, Christa Embick. Fourth row: Cathy Hein, Connie Boldt, Diane Stackhouse, Marilyn Reiter, Steve Schaefer, Vera Bowman, Kathy Alexander, Paula Menzie, Kristine Stomberg.

Modern Linguists Learn Customs of France, Spain

Sandy Adams leads the line at the annual M.L.C. Christmas party.

The Spanish Club and the French Club joined together in 1955 to form the Modern Language Club.

The purpose of the club is to further the students' interest in their foreign languages and to increase their knowledge of the customs, geography, government, and people of the country in which this particular language is spoken.

The year's activities included a Christmas party with JCL, a spring picnic, and the after-game dance, "Winter Warm-Up."

The club has helped to expand the audio-visual aids in the language department and, with JCL, has purchased a punch bowl set for the school.

Advisers for the club are Miss Frances Plumanns and Mr. Paul Lemke.

First row: Leslie Gaston, Sherry Hatfield, Nancy Tennant—president, Liz Stone, Barbara Brudi—treasurer. Second row: Judy Pontius, Joyce Hayhurst, Judith Ann Leach, Sharon Erler, Aleta Howard, Judy Kienzle, Carolyn Demsey, Harriet High, Judy Moore, Judi Shubert. Third row: Peggy Dunn, Jane Payne, Lester Ehrsam, Eileen Schaefer, Carole Laws, Janice Benecke, Mariann DeWeese, Suzy Housholder, Mary Lou Haberly, Marilyn Mutch. Fourth row: Linda Bloombach, Margaret Johnson, Karen Findley, Rosy Bullerman, Lois Kaufman, Carol Johnson, Carol Christie, Carolyn Keller, Darlene Durfey, Joyce, Richhart, Bonny Penfold, Sheryl Beitler, Karen Clark, Carol Adams. Fifth row: Dave Kinne, Mike Stresser, Stan Needham, Ron Clingaman, Owen Fox, Roger Drayer, Rick Lamprecht, Gary Hower, Dave Voelker, Jim Woods, John Wilding, Rich Franck, Jim Voirol.

First row: Sandra Adams, Ellen Schaper, Joan Parsons—president, Luanne Lee—secretary, Flo Winkler. Second row: Stevie Richards, Julie Hoover, Donna Dowell, Lois Gump, Rosemarie Buerkle, Sandy Edington, Pat McMeekin. Third row: Sherry Hatfield, Susie Heffley, Nancy Rinehart, Carol Rufner, Barbara Beyerlein, Pat Roop, Sherryl Beitler, Anna Carey, Mrs. Pennington. Fourth row: Mr. Lewinski, Ann Walley, Kathy Hein, Nancy Woltz, Jeanne Keller, Ellen Meier, Pam Friend—vice-president, Pat Jones, Margaret Slack.

FTA Studies Career Possibilities in Teaching

Future Teachers of America was founded in 1950 to assist students in developing a greater interest in teaching and to give them an opportunity to evaluate their qualifications for this field. F.T.A. also strives to develop responsible leadership.

This fall the officers and some members attended the State F.T.A. Convention at Indianapolis where Art Hafner was installed as state secretary. In December the club sponsored an after-game dance with members Flo Winkler and Pat Pence as disc jockeys.

Other items in the club's program this year included lectures, skits, movies, a Christmas party, and a spring picnic.

The advisers of F.T.A. are Mr. James Lewinski and Mrs. Grace Pennington.

Bill Benninghoff gains teaching experience while helping out in an English class. Student help is one of the services of F.T.A.

First row: Barbara Beyerlein, Carolyn Keller, Judy Scheele, Elaine Duxbury—president, Sylvia Egly—secretary-treasurer, Janet Duxbury, Joyce Richhart—vice-president. Second row: Pat McMeekin, Sandy Cushing, Kathy Ross, Margaret Johnson, Janice Beneke, Judie Zemen, Susi Richards, Barb Rider, Donnie Kurtz, Sandy Edington. Third row: Nancy Weaver, Sue Scheele, Fran Puff, Linda Smith, Marla Lantz, Patricia Jones, Sherry McKay, Mary Sayles, Linda Young. Fourth row: Donna Gilliam, Cheryl Holsworth, Nancy Glenwith, Pat Doty, Janet Erwin, Pat Solt, Sharon Stark, Karen Holmes, Rosalee Freiburger.

Red Cross Coordinates School, Community Efforts

Under the supervision of Mrs. Alice Nusbaum, Junior Red Cross sponsored a game night at the Allen County Home, constructed trays for the Veterans' Hospital, and adopted an elderly lady from the Allen County Old People's Home. As is tradition, Junior Red Cross presented their after-game Valentine dance again this year.

Paste, paper, and patience went into favors for the Veterans' Hospital. A few members are shown creating their masterpieces.

Hi-Y Is School Affiliate of National YMCA

First row: Dick Schlatter, John Wilding. Second row: Ted Summers, Mason Sharts--chaplain, Jim Siler. Third row: Tom DeWeese—president, Dick Kent. Fourth row: Jim Horrell, Howard Habig—treasurer, Mark Foellinger.

"How much?" Hi-Y leaders gather for a monthly officers meeting.

Creating, maintaining, and extending high standards of moral character throughout the home, school, and community is the goal of the Hi-Y Club, organized in 1929.

Hi-Y, the school branch of the Young Men's Christian Association, is affiliated with the state and national Hi-Y organization. Under the leadership of Mr. John Malott and Mr. Robert Pugh, the club participates in various service projects, such as the annual World Service Drive. Hi-Y buys the twirling uniforms and helps sponsor an annual city-wide dance.

First row: Sandy Potts, Sue Oswald, Nancy Woltz, Aleta Howard, Jane Hatch, Katie Thomas, Sharon Bear, Nancy Speitler, Donna Brudi. Second row: Rosemarie Buerkle, Judith Bulmahn, Mary Moses, Claralyn Shearer, Joyce Hayhurst, Judy Schubert, Gloria Hollopeter, Gloria Sible, Judy Kienzle. Third row: Linda Young, Judy Barnard, Sharon Erler, Eileen Schaefer, Bonnie Penfold, Susie Bragalone, Barb Schecter, Barb Starkel, Carolyn Demsey, Marcia Arney. Fourth row: Pam Johnson, Sandy Cushing, Mary Beams, Darlene Durfey, Nancy Knight, Ellen Meier, Sandy Farrar, Carol Lash, Linda Blombach, Sharon Stark, Mrs. Amelia Dare, Carolyn Werskey.

Polar-Y Improves Girls in Mind, Body, and Spirit

Polar-Y, a branch of the YWCA, stands as a symbol for friendship and Christianity. Membership is open to any North Side girl.

In addition to many service projects for the various hospitals, its members also sponsor the Faculty Tea and potato chip sale.

The advisers are Mrs. Amelia Dare and Miss Marjorie Bell.

First row: Georgeanne Hatch, Liz Stone, Ellen Schaper, Barbara Brudi, Donna Bair—secretary-treasurer, Pam Friend—president, Nancy Tennant, Stevie Richards, Marcia Gressley. Second row: Nancy Rinehart, Theresa Dauplaise, Jo Ellen Ganter, Pamela Haines, Bobbi Cook, Sue Stalf, Nannette Friend Pat Allison, Paulette Miller. Third row: Miss Marjorie Bell, Christa Embick, Jean Scherer, Carole Laws, Lois Kaufman, Linda Burkholder, Marianne DeWeese, Linda Strong, Pam Nuzum. Fourth row: Susie Rupp, Sylvia Fairman, Diane Stackhouse, Janet Steward, Linda Stout, Sandy Bojinoff, Jody Hemphill, Diana Dellinger, Eleanor Diek, Elaine Duxbury.

First row: Pam Johnson, Sherry McKay, Christa Embick, Susi Richards, Joan Shimer—secretary, Karen Seibert, Karen Hawk, Judith Bulmahn. Second row: Steve Pence, Dick Schlatter, Terry McNelly, Judy Smith, Lorraine Schwartz, Nancy Woltz, Susie Heffley, Mr. Thomas, Charles Wehrenberg, Carl Heuer. Third row: Dave Kinne, Bob Stoeckley, Glen Whittenberger, George Fuzy, Martin Walter, Ronnie Crabill, Dave Lowdermilk, Kenton Griffis, Richard Barnard, James Roberts, Mr. Beryl Lewis. Fourth row: Ron Hansen, Craig Brosius, Steve Schaefer, John Engle, Jack Shutt, Steve Bennett, Alice Neuhauser, Tom Garman, David Wyss, David Feustel, Jim Orcutt, Jack Hamilton, Richard Hostler.

Phy-Chem Club Seeks Physical Science Knowledge

Stimulating interest and widening the members' knowledge of physical science is the main goal of the Phy-Chem club of North Side. This goal is carried out through the club's programs which include lectures, demonstrations, field trips, and movies. This year Phy-Chem held a Christmas party and a spring picnic for its main social activities. As a service to the school, the club helps to finance the purchase of various equipment for the science department.

Phy-Chem meets every fourth Thursday of each month. Membership is open to all students taking either a chemistry or physics course.

The club advisers are Mr. Harold Thomas, Mr. Robert Anderson, and Mr. Beryl Lewis.

First row: Berniece Millette, Dorcas Schrock, Judie Zemen, Joyce Richhart, Donna Ullyot, Linda Reid. Second row: Sandy Edington, Darleen Butler, Nancy Rinehart, Jeneba Burke, Wanda Kahlenbeck, Pat Jones, Carol Carriccio. Third row: Ronald Harshman, David Walley—president, Barbara Beyerlein, Carolyn Keller, James Finch, Bill Spencer, Mr. Anderson. Fourth row: Tom Crull, Howard Habig, Steve Moser, Jim Heck, Jerry McEwen, Mike Nahrwold—treasurer, Steve Caple, Tom DeWeese—vice-president.

"Where should this one go?" was a frequent question as Daffi Dabblers decorated the halls for the Christmas season.

Daffi Dabblers Club Has Active Artistic Program

The Art Club, Daffi Dabblers, has as its main goal to create among members a better understanding and appreciation of art.

In October, the Daffi Dabblers had a sketching party and wiener bake at Franke Park. During the Christmas season, they decorated the halls and the auditorium which has become an annual project. "Psycho," an after-game dance, was presented by the club on September 23.

Miss Marjorie Bell and Mr. Donald McClead are the club advisers.

First row: Sandra Wright, Katie Thomas, Lynn Martens, Sue Oswald, Jill Koontz, Sue Paulson. Second row: Sandy Potts, Carol Smith, Carol Lavander, Sally Johnson—secretary-treasurer, Susan Leamon, Sharon Banks—social chairman, Jean Battershell. Third row: Jeanne Pliett, Sylvia Grant—president, Dave Lowdermilk, Carol Johnson, Mr. McLead, Miss Marjorie Bell. Fourth row: Aubrey Kellogg, Mary Beams, Phil Klaren, Steven Bennett, Arden Bowers, Mike Banks—vice-president.

North Side Orators Bring Many Honors to School

National Forensic League and Junior Forensic League combined their activities in order to better carry out their goal of furthering the interest in public speaking in high school.

Formerly, the Junior club served as a feeder club for the more experienced group. This year, however, the meetings and business of the two clubs became joint.

This year's speech club activities included a banquet, an after-game dance, and an Allen County Speech Tournament.

The North Side chapter of National Forensic League, supervised by Stanley H. Lee, now ranks sixth in the state for the N.F.L. state points plaque.

J.F.L. and N.F.L. speakers leave on Saturday for a meet at Peru.

First row: Yvonne Vergon, Judy Gatton—treasurer, Sherry McKay—vice-president, Bonnie Dolnick—president, Anita Medsker—secretary, Harriet High. Second row: Claudia Ackley, Vicki Jornod, Cheryl Smith, Ron Harshman, Sheryl Beitler, Anne Rodgers. Third row: Kathy Bookout, Jackie Nusbaumer, Judy Smith, Carol Botteron, Barbara Fuzy. Fourth row: Marcia McNaughton, Karen Clark, Judy Rains, Dave Wyss, Greg Meister, Dave Sharpe.

First row: Karen Hawk, Lorraine Schwartz, Linda Kaiser. Second row: Kenton Griffis, Jerry Siegel, Glen Whittenberger, Mike Berkey. Third row: Bob Ruch—secretary-treasurer, Jack Hamilton, Gary Georgi, Mr. Jerald Miller. Fourth row: Dave Wyss—president, John Engle, Myron Huffman, Jim Orcutt.

Flashes, Fractions Govern Camera and Math Clubs

Having been formed only last year, Math Club, an affiliate of the national mathematics honorary society, Mu Alpha Theta, is one of the newest clubs at North Side. Math Club pursues knowledge of math beyond the realm of textbooks. Mr. Jerald Miller is the club's adviser.

Camera Club is the answer for all photography enthusiasts. Its purpose is to teach members to take, develop, and enlarge pictures and use many types of cameras.

Under the direction of Mr. Myron Henderson, the club meets bi-monthly.

First row: John Jones, Myron Huffman, Sam Spencer. Second row: Mr. Henderson, Richard Lambrecht.

Booster Club Sells Pins, Shakers at Tourney Time

The members of Booster Club are the first to arrive at the games and the last to leave. Their concession stand keeps the spectators filled and happy, and earns money to carry out the outstanding projects of the club.

Organized in 1927, Booster Club strives to promote and improve school spirit and sportsmanship.

When the team needs backing at out-of-town games, Booster Club rents a bus, fills it with howling Redskins, and sends it off on the warpath to cheer for the team. Booster Club also supervises the pep sessions, provides uniforms for the cheerleaders, and sells novelties at tournament time.

In order to become an active member of Booster Club, a student must be at least a sophomore and must have earned 25 points or more by working on club projects. Awards are presented according to the number of points acquired.

The advisers are Mr. Noel Whittern, Mr. Dale Goon, and Miss Patricia Fleming, who is in charge of the cheerleaders.

Busy Boosters are seen readying refreshments for basketball fans.

First row: Juanita Altekruse, Becky Neat—president, Janice Benecke—vice-president, JoAnn Arney, Marcia Arney, Carol McSorley. Second row: Bonnie Selzer, Diane Hanchar, Judy Haffner, Karen Butler, JoEllen Ganter. Third row: Shirley Keller, Mr. Noel Whittern, Russell Gray, James Ford.

First row: Steve Larimer, Randy Harter, Ted Summers, Tom Lapp, Ron Cummings, Jack Smith, Wayne Mochle, Steve Shimer. Second row: Wyatt Weaver, Dick Ungerer, Fred Froyd, Russell Bertrand, Jack Aiken, Jim Brown, Jon Rabus, Jim Hoar, Bill Kelley. Third row: Scott Werling, Steve Reader, Jim Read, Don Gaff, Brad Bendure, Dave Lucas, Bill Reeves, Jim Scheele, Steve Berghoff. Fourth row: Phil Close, Barry Donovan, Jim Foster, Al Haney, Wes Farrell, Steve McLean, Gene Parker, Bill Pool, Jay Osborn.

Lettermen Lead Varsity Squads, Service Workers

Any North Side boy who has won a letter in a varsity sport or in a managing position is eligible for membership in the recently organized Lettermen's Club. This club presented two pep sessions this year, each of which highlighted the basketball season. The Lettermen's Club meets every second and fourth Tuesday of each month for a half hour before home room period. The club is under the direction of Coach By Hey.

Cheerleaders seem amazed at Wayne Mochle during a pep session.

First row: Sylvia Grant—recreational director, Barbara Allen—president, Sherry Hatfield—secretary-treasurer. Second row: Linda Furste, Kay Johnston, Stevie Richards, Carol Dowden, Florence Winkler, Barbara Rider, Pam Johnson, Sue Lantz. Third row: Liz Stone, Joyce Remenschneider, Karen Seibert, Sally Johnson, Jo Ann Crull, Jeanne Keller, Linda High, Barbara Thompson, Anne Hastings.

Ripplettes Entertain Relatives on Family Night

Perfecting their flying dolphin are Lynda High and Sylvia Grant.

Splash! On any given Wednesday this is the sound heard emerging from the pool area. The Ripplettes, North Side's girls' swimming club, is practicing, To join Ripplettes, a girl must perform various strokes and water ballet stunts that are selected and judged by the members.

The club presents a water show biennially. This year there was no show, so the girls practiced longer and harder to perfect their stunts. The Ripplettes had a banquet, held a "Family Nite," and performed for a group of teachers during Teachers' Convention this year. Ripplettes is advised and guided by Mrs. Jeann Gause.

Athletic GAA Club Stresses Physical Development

Providing after-school fun, the Girls' Athletic Association affords an opportunity for physical development to all North Side girls. Activities such as bowling, ping pong, badminton, archery, basketball, and modern dance are offered. By participating in these sports, girls earn points toward GAA letters. Each year the club sponsors an after-game dance and holds a banquet for its members in the spring.

During their bowling program G.A.A. girls learned to keep score.

First row: Joann Coe, Judy Barnard, Linda Kaiser—treasurer, Pat Tweedy, Connie Hanes—secretary. Second row: Juanita Altekruse, Sharon Stark, Rosemarie Buerkle, Joan Houser, Linda Banter. Third row: Roberta Krider—vice-president, Janice Kensill, Ann Huth, Carol Christie.

First row: Susan Carpenter, Judy Moore, Sylvia Grant, Anne Hastings, Leslie Snyder—treasurer. Second row: Scott Pitser, Sue Leamon, Karol Ruby, Lois Gump, Anna Carey, Marty Huff—secretary. Third row: Greg Meister, Sally Johnson, Alice Espich, Carol Lavender, Marla Lantz, Karen Seibert. Fourth row: Jerry Warsaw, Whit Sidener—president, Don Sherbondy, Clyde Dively, Butch Dunton, Ron Crabill, Bob Havens, Phil Klaren.

Thespians and Instrumentalists Advance Culture

After being in band or orchestra for a year, a student may be selected for membership in NSI, sponsored by Mr. C. William Hatt. He is chosen for his interest in music, his talent, and his character. One of the club's services is to co-sponsor Varsity Varieties and to put on the annual Christmas party for the instrumental department.

National Thespians, under the direction of Mr. James Purkhiser, is an honorary organization devoted to creating a more active interest in dramatics. Membership is awarded to students and faculty members who have done outstanding work in the dramatic arts.

Members of National Thespians are Cherry Crandall, Norma Peiper, Sylvia Grant, Lynda High, Pat Mullins, and Dave Walley.

Chansonette members are Yvonne Bojrab, Pat Froebe, Linda Stout, Margaret Johnson, Judy Cook, Susan Harter, Diane Cornelius, Pat Pence, and Sherry McKay.

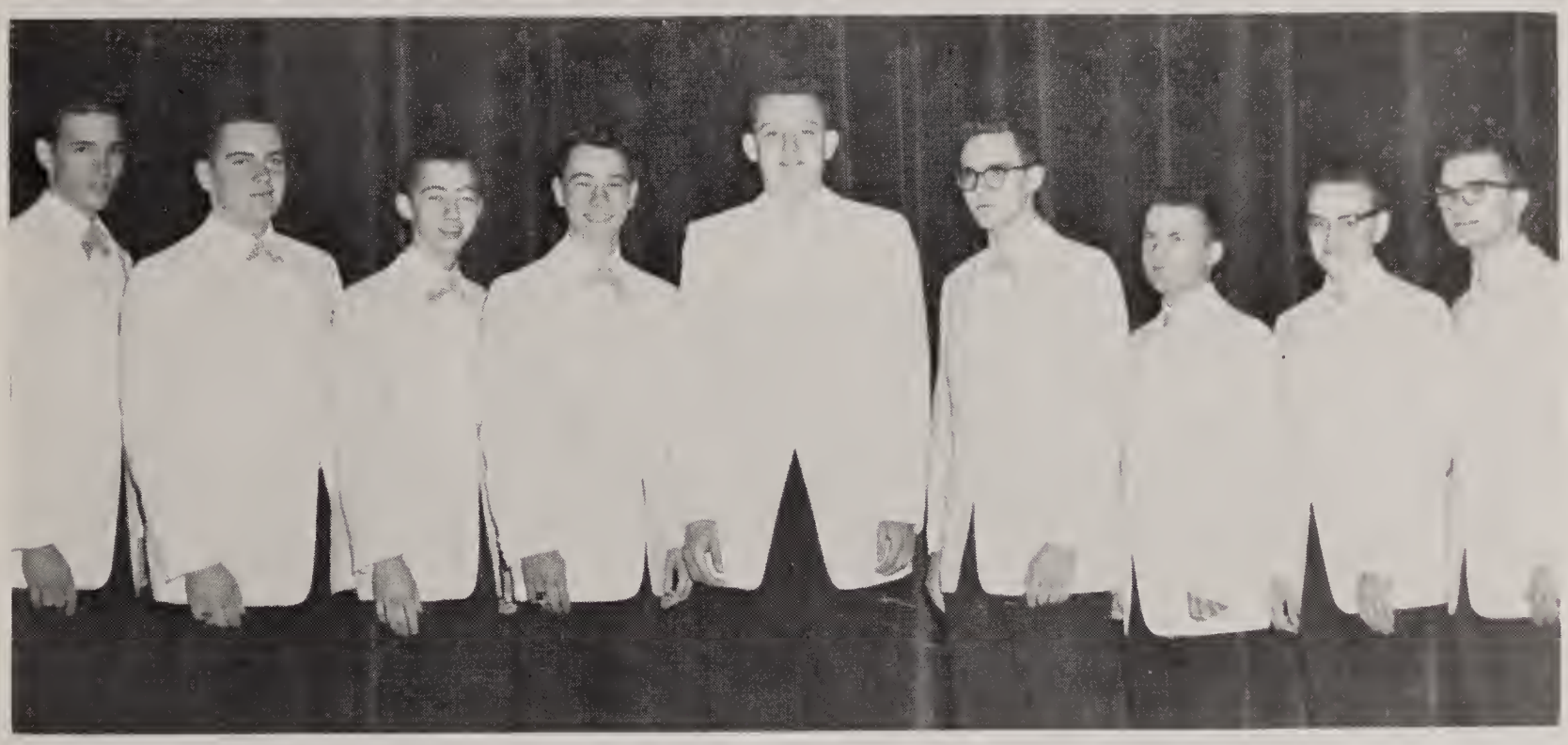

Triple Trio members are Dave Lucas, Al Haney, Rick Parke, Denny Stewart, Stan Gustin, Kent Cecil, Jim Army, Jim Coen, Richard Hostler.

First row: J. Gibson, D. Bernard, J. Kennedy, S. Evans, S. Beyerlein, D. Warner, S. Kreig, N. Clark, C. Peek. Second row: J. Nusbaumer, S. Whuthrich, R. Mattox, M. Cameron, K. Luessenhop, J. Smoak, D. Tennell, J. Jewell, J. Hawk, B. Stockley, J. Jennings, B. Valor, J. Conrad, G. Zumbaugh, E. Beebe, D. Laws. Third row: J. Houser, P. Haines, K. Madden, Steve Newman, D. Brudi, Mr. C. W. Hatt, R. Moore, J. Altekruse, L. Albaugh, T. Sturgis, D. Snyder, R. Mulles, G. Borton, J. Parker, M. DeWald, R. Frank.

First row: Jim Finch, Whit Sidener—vice-president, Sue Leamon, Alice Espich, Carolyn Cook, Nancy Artman, Sally Johnson, Joan Parsons, Lois Gump, Carolyn Amelung. Second row: Milt Dunton, Ron Crick, Dave Blackwell, Becky McArthur, Sandy Housholder—secretary, Judy Moore, Carol Smith, Carol Botteron, Jerry White, Randy Webster, Jim Foster, Luann Lee, Sherryl Beitler, Kathy Andrews, Dave Myers. Third row: Jeanne Keller, Sandy Edington, Barbara Beyerlein, Donna Gilliam, Kathy Hein, Porter Leslie, John Briggs.

Concert Band Blows Heartily at Concerts and Games

The North Side Marching Redskins with Mr. C. William Hatt as director won the Sweepstakes Trophy in Class A and the Inspection Trophy in the Northern Indiana Band, Orchestra, and Vocal Association contest this year. The band presents pregame and halftime shows at all home football and basketball games. It also marches in various town parades.

First row: Betty Lindegren, Vicki Jornod, Bernice Millette, Margaret Slack, Karol Ruby, Barbara Allen, Roger Bryan, Jerry Warsaw. Second row: Anne Hastings, Mary Lundgren, Howard Habig, Dave Myers, Pat Roop, Joan Parsons, Lois Gump, Carolyn Amelung, Sherryl Beitler, Jim Clausen, Steve Zollars, Martha Huff, Susan Smith, Leslie Snyder. Third row: Owen Fox, Anne Rogers, Ellen Meier, Carolyn Keller, Judy Musselman, Pat Homeyer, Don Sherbondy, Beth Marshall, Clyde Dively, Dave Clark, Dave Voelker, Whit Sidener,

George Fuzy, John Goller, Karol Ruby, Steve Ehrman, Scott Pitser, Joe Emmerson, Ron Crabill, Anna Carey, Bob Finton. Mike Ramsey, Steve Clark, Doug Boren, Jim Willman, Clyde Dively, Susan Carpenter, Jerome Wellman, Greg Meister, Don Sherbondy, Beth Marshall. Fourth row: Philip Klaren, Jim Clausen, Bill Schelm, John Essex, Sylvia Grant, Sue Lantz, Barbara Allen, Dale Terry, Jim Horrell, Roger Parkerson, Lynn Soughan—president, Ron Hanson, Mr. Hatt, Dan Roberts, Steve Zollars, Bob Havens, Arden Bowers, John Engle, Bill Gore, Dave Voelker, Dave Clark, Bill Benninghoff.

Redskin Orchestra Expands in Skill and Personnel

As the North Side orchestra, conducted by Mr. Hatt, continues to grow, it undertakes more ambitious musical literature. The string members participate in the North Manchester College String Festival and provide music for Fort Wayne graduations and other gatherings. The entire orchestra performs at school concerts and the Northern Indiana Band, Orchestra, and Vocal Association contest.

Jim Finch, Jim Voirol, Karen Seibert, Lynn Hursh, Connie Osborne, Ellen Guingrich, Richard Findley. Fourth row: Milt Dunton, John Essex, Carol Lavender, Scott Pitser, Joe Emmerson, Bob Finton, Lynn Soughan, Linda Furste, Carol Bishop, Ken Studebaker, Martin Anspach, Bill Benninghoff.

First row: Linda Reid, Cynthia Coleman, Linda Birge, Sue Dobberkau, Maria Roman, Yvonne Bojrab, Pat Froebe, Linda Stout, Donna Bercot, Kathy Bookout, Janice Benecke, Mary Lou Haberly, Norma Pieper, Linda Murphy, Sue Paulson, Jill Koontz, Aleta Howard, Miss Rich. Second row: Judy Sprinkle, Judy Schnepp, Carol Moorhead, Jeanet Huett, Janet Beck, Margaret Johnson, Suzanne Blough, Sue Harter, Billie Baldwin, Brenda Morgan, Sandra Farrar, Judy Cook, Judy Kammeyer, Sharon Nemyer, Diane Cornelius, Pat Pence, Sherry McKay, Sharon Adams. Third row: Dick Beltz, Phil Roth, Don Walker, Ken Spangle, Fred Neuls, Ron Armstrong, Dave Schumaker, Jim Stamm, Ken Yoder, Dick Hostler, Jim Arney, Jim Coen. Fourth row: Bill Honeck, Dick Ungerer, Russell Gray, Roger Allen, Larry Thompson, Al Haney, Phil Boschet, Dave Lucas, Stan Gustin, Kenton Cecil, Dennis Stewart, Rick Parke, Dave Smith, John Chandler, Dick Barnard.

A Cappella and Varsity Choirs Perform Publicly

Under the direction of Miss Rich, A Cappella Choir continues to delight audiences throughout the Fort Wayne area. One of the highlights of the year was the A Cappella's Easter presentation, "The Seven Last Words of Christ." A Cappella now numbers sixty-two.

Membership in Varsity Choir is open to students who have had a year of Girls' or Male Choir. The members train for A Cappella while preparing music for various concerts at North Side.

First row: Marilyn Myers, Pat Givens, Betty Brown, Carol Markwalter, Karon Cearbaugh, Nancy Olinger, Janice Wass, Judy Miller, Carol Harwood, Elaine Frenger, Sandra Castret, Sue Lieberum, Cheri Altekruse, Pat Masloob, Jean Keith, Miss Rich. Second row: Judy Hall, Sandy Potts, Sylvia Blasing, Gloria Sible, Sharon Smith, Becky Harris, Christa Embick, Pat Doty, Jean Wills, Shirley Battershell, Eleanor Kiek, Frances Wolf, Nancy Gavalier, Sandy Cotterman. Third row: Holly Helmke, Carolyn Eloph, Juanita McCurdy, Betty Roland, Sue Korn, Dave Robinson, Dan Wheeler, John Esper, Dave Turrin, Mike Bir, Dave Johnson, Ned Crapser, Rebecca Lotz, Phyllis Underwood, Kathy Ross, Kathleen Thomas. Fourth row: Rose Remenschneider, Claudia Ackley, Marilyn Comer, Nash Moreno, James Sammentinger, Terry Bower, Dave Wilson, Doug Seyfert, Dave Green, Jack Gooley, Steve Pence, Roger Haverfield, Mark Erwin, Jack Olinger, Donna Lechleitner, Karen Marsh, Steve Simcoe.

First row: Barbara O'Day, Georgia Barnett, Sally Stevenson, Patti Neidhart, Janet Tryer, Norma Earl, Pam Bryant, Pam Potts, Janice Blasser, Janice Wasson, Maxine Hughes, Susan Campetti, Judi Schubert, Karen Kelsey, Sharon Grothaus, Theresa Dauplaise, Miss Rich. Second row: Jill Hafstetter, Norma Soughan, Carlene Reinwald, Joyce Christlieb, Judy Barnard, Jackie Finch, Sandra Zion, Ann Modricker, Rebecca Cassell, Susie Gramling, Carolyn Werskey, Maureen Swain, Judy Knop, Marcia Zurbrugg, Susan Flickenger. Third row: Gay Fisher, Diane Dewart, Lana Adams, Marcia Blaising, Susan Blue, Elizabeth Carrington, Sharon Erler, Eileen Schaefer, Jean Morris, Cheryl Garton, Felice Smith, Ann Walley, Roberta Cook, Marcia Lehman, Rebecca Chambers, Barbara Starkel. Fourth row: Marty Rarick, Sylvia Fairman, Susan Rice, Linda Burkholder, Linda Downie, Connie Hanes, Sharon Blough, Kaye Roy, Kathie Geppert, Sharon Minear, Rosalie Bullerman, Marianne DeWeese, Donna Musselman, Joan Martin, Janice Cook.

Male Choir and Girls' Choir Rehearse Diligently

One of the latest additions to the vocal department is the Male Choir. It rehearses third and seventh periods on Mondays and Wednesdays, and first period on Tuesdays and Thursdays. Among its numbers are present members and hopefuls for Triple Trio and A Cappella. The Male Choir now has thirty-nine members.

Any girl interested in vocal music may become a member of the Girls' Choir. This group rehearses fifth period on Mondays and Wednesdays of each week. After a year in Girls' Choir a member may try out for A Cappella or graduate to Varsity Choir. Girls' Choir now has seventy-two members.

First row, Steve Simcoe, Tom Urrell, Steve Sosenheimer, Phil Hudson, Jim Feller, Jack Olinger, Dave Hagerman, Jim Coen, Roger Haverfield, Dick Barnard, Bill Honeick, Richard Hostler. Second row: Jeff Michell, Don Walker, Russ Gray, Ken Spangle, Steve Toon, Dave Wheeler, Jim Sammentinger, Ken Yoder, Jim Stamm, Dave Smith, Jack Gooley, Fred Neuls, Rick Parke. Third row: Terry Bower, Ron Armstrong, Kent Cecil, Dave Green, Dennis Stewart, Al Haney, Doug Seifert, Dave Turrin, Roger Fawley, Dave Wilson, Mike Burns, Stan Gustin.

Display of Athletic Ability Is a Part of North

Side's Heritage

Brad Bendure
Quarterback

Fred Froyd
Center

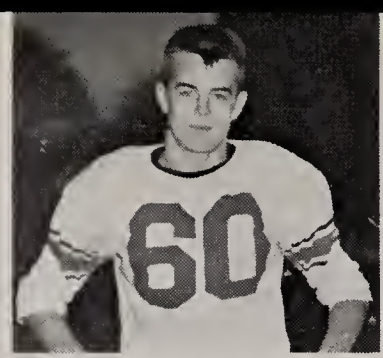

Jim Brown
Halfback

Gene Parker
Tackle

Jon Rabus
Guard

Russ Bertrand
Tackle

Steve Reader
End

Steve Larimer
Halfback

Scott Werling
Halfback

Bill Reeves
End

Allen Haney
Tackle

Redskin Gridders Deadlock Top-Ranked S. B. Bears

High spirits conquered all upon the Redskins' return from South Bend after locking South Bend Central, ranked first in state, in a morale-building tie. Enthusiastic players rewarded the efforts of new head coach Bill Williams with their strong defensive line and superb offensive ground attack which was never stopped throughout the season.

With augmented team spirit the Red and White continued to gain victory the following week as they subdued the Goshen eleven on a rain-soaked battlefield. The only loss by North Side that night was that of a lineman's lower portion of his uniform before the game.

VARSITY

6	North	LaPorte	27
7	North	South Bend Adams	20
12	North	South Side	14
14	North	South Bend Central	14
20	North	Goshen	7
7	North	Central Catholic	39
14	North	Michigan City	26
7	North	Mishawaka	25

Wayne Moehle
End

Dick Geist
Tackle

Denny Baron
Halfback

Steve McLean
Guard

Jack Smith
Halfback

Tom Swank
Halfback

Dave Lucas
End

Fred Noll
Fullback

Dick Ungerer
Halfback

Bill Kelly
Halfback

Bill Pool
Fullback

Head Coach Bill Williams shows a new twist to his eager assistants By Hey, John Walter, "Snitz" Snider, and John Becker.

Tension and anxiety mount on the bench as fellow teammates observe the action of the players on the field.

A speedy North Side tailback plunges through an opposing front line for the valuable yardage needed to produce a gridiron victory.

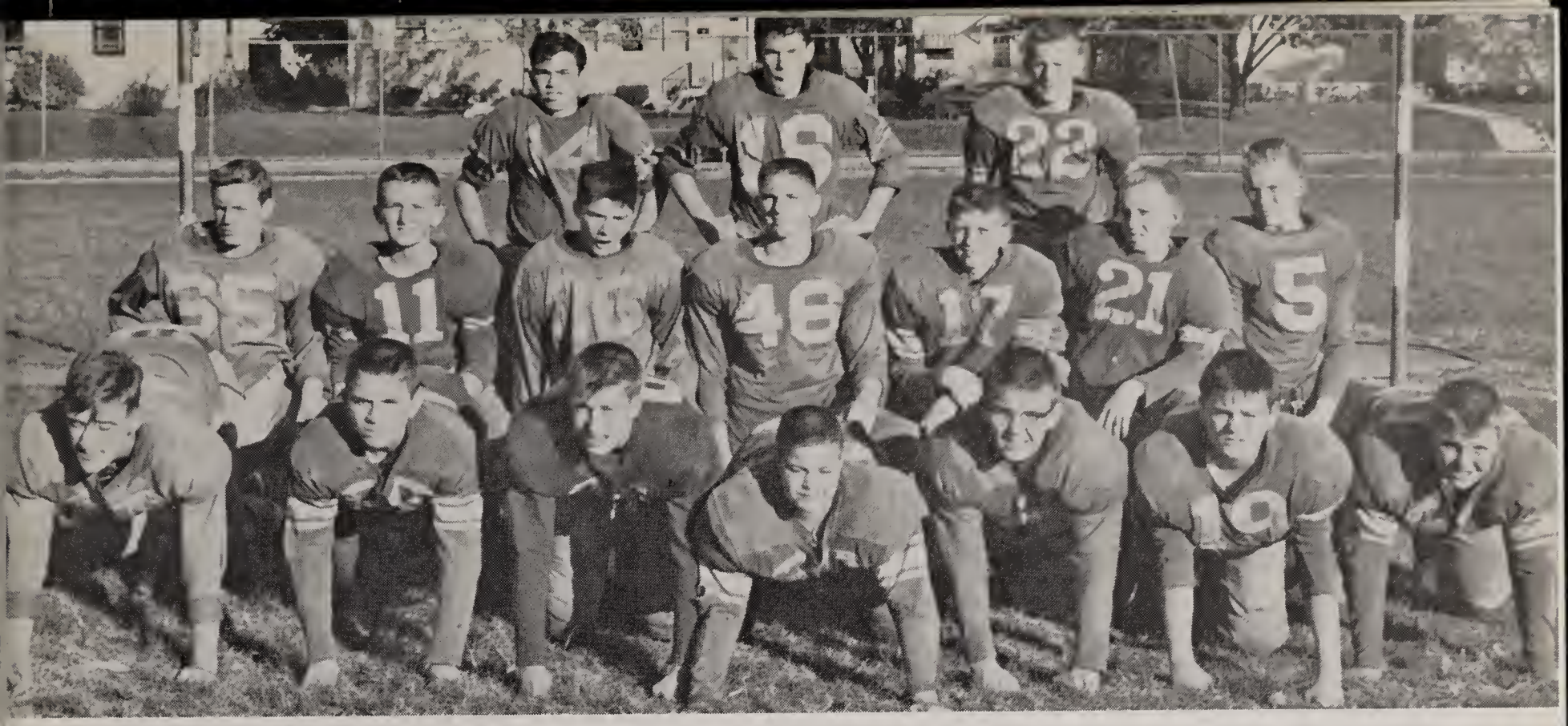

First row: Robert Schneider, Jack Olinger, Dave Scheibenberger, Richard Beech, James Smith, Richard Elliott, Carl Geist. Second row: Jerry Wedmeyer, Dave Fishbaugh, Ralph Lockridge, Frank Gross, Willard Patterson, Tom Burns, Doug Howell. Third row: Larry Freeman, Tom Gillis, Bob Bufkin.

Reserves, Freshmen Gain Experience, Offset Losses

The North Side football reserve team, coached by By Hey, finished its 1960 season with a 2-3-1 record. The "B" group displayed an unusual desire to learn good football and insured the prospects of a fine varsity season for the '61, '62 contingent.

The diminishing number of Redskin frosh had only four games, two of which were played against their future teammates at Northwood and Lakeside junior highs. Although they had little experience, their season will produce some fine sophomore reserves next fall who will be able to overlook their 0-4 record.

First row: Dan Bates, Dan Harter, Tim York, Richard Falk, Jeff Michell, John Smith, Rich McLean, Jim Tennant. Second row: Jack Breese, Tom Day, Larry Thompson, Jeff Comment, John Tom, Don Walker, Wes Farrell, Jim Hoar. Third row: Jim Griffith, Roger Bryan, Barry Donovan, Jack Aiken, Rodger Macy, Stu Emmons, Jack Fry, Skip Lesh, Jim Fleenor. Fourth row: Don Levenberger, Larry Ganter, Steve Bufkin, Dave Wilson, Bruce Brunson, Jon Stuckey, Doug Seifert, Dave Smith, Jim Keller.

Chambersmen Finish Season with 6 Wins, 3 Losses

"We definitely experienced a mediocre season as compared with previous North Side teams," states Coach Rolla P. Chambers. "More than half of the squad was made up of underclassmen with little or no experience."

North's Redskin harrier squad, for the first time since the sport was inaugurated, failed to qualify for state finals. The Chambersmen finished fourth in the Sectional, sixth in the Northern Indiana Conference two-division meet, and established a six-win, three-loss record in the Conference.

One consolation from this year's season was the reserve team, which will form the nucleus of the 1961 team. Comments Chambers, "This group is the best distance group I've ever had—bar none."

CROSS COUNTRY

34	North	South	23
16	North	Concordia	46
16	North	Central Catholic	47
25	North	LaPorte	39
17	North	South Bend Central	44
33	North	New Haven	22
27	North	Riley	28
29	North	Goshen	26
31	North	Lima Central	24
21	North	Michigan City	38
29	North	Mishawaka	27
37	North	Central	19
20	North	Adams	43
30	North	Elkhart	27
15	North	Washington	50

First row: Brad Merrill, Bill Miller, Jim Scheele, Jerome Wellman, Ted Summers. Second row: David Esterline, Randy Harter, Dana Failor, John Gross, Steve Konow.

A typical race at Franke Park begins with a crowded field. The tight pack soon draws out, however, as the route takes its toll.

Senior Jim Scheele shows the extreme effort it takes to complete the gruelling two-mile cross country course.

Cross country speedster Dana Failor overtakes an opposing runner as Bob Milton and Bill Miller follow in close pursuit.

Cheerleaders Inspire Mass Enthusiasm for Athletes

Representing the combined spirit of the Redskins is the quintet of happy, jumping, cheering girls who make up the varsity cheerleading squad. At each sports event they organize student enthusiasm into cheers which can do the most good for the various athletic teams. The four reserve cheerleaders promote pep at preliminary games, and depth is added to special cheers by the combined forces of the varsity and reserve yell leaders.

The mass of voices that the Redskins hear at basketball games is the final product of the girls' cheering block. Advised by Mrs. Janet Weber, the girls in the block practice two mornings every week to perfect harmonious cheers of inspiration.

Varsity cheerleaders Sue Brown, Donna Bair, Flo Winkler, Carla Wolfe, and Sondra Brown direct a pep session before an important game.

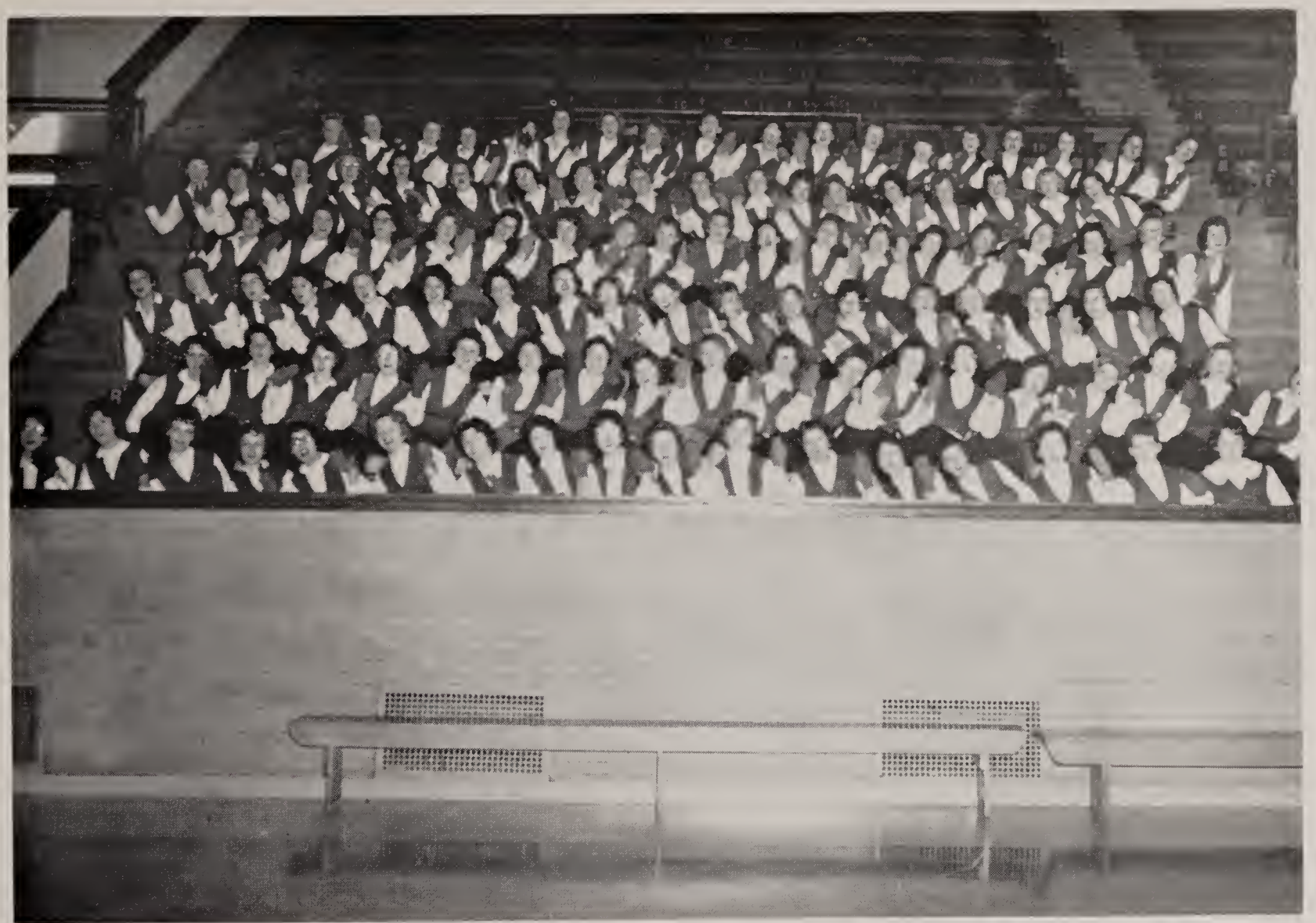

Hi-de, hi-de, hi-de, hi! Hody, hody, hody, ho! Confusion? No, it's organized hysteria, North Side style that is. Members of the cheerblock, sponsored by Mrs. Weber, warm up their vocal chords in the gymnasium on the morning of an important hardwood battle.

North Side reserve cheerleaders for the '60-'61 season were Patty Hudson; Karen Kelsey; Susie Heffley, captain; and Linda Darnell.

"Tighten up that press!" exclaims By Hey during a tense moment. This was the fiery leadership that gave North a winning season.

Norm Snow
Guard

Denny Krueger
Guard

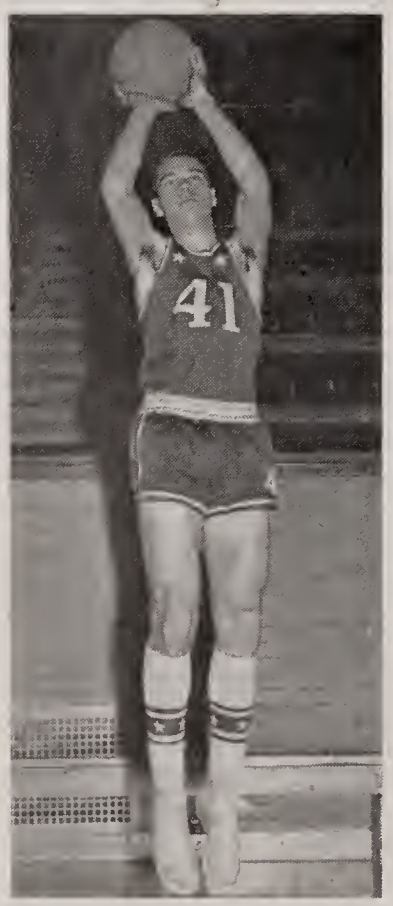

Don Gaff
Forward

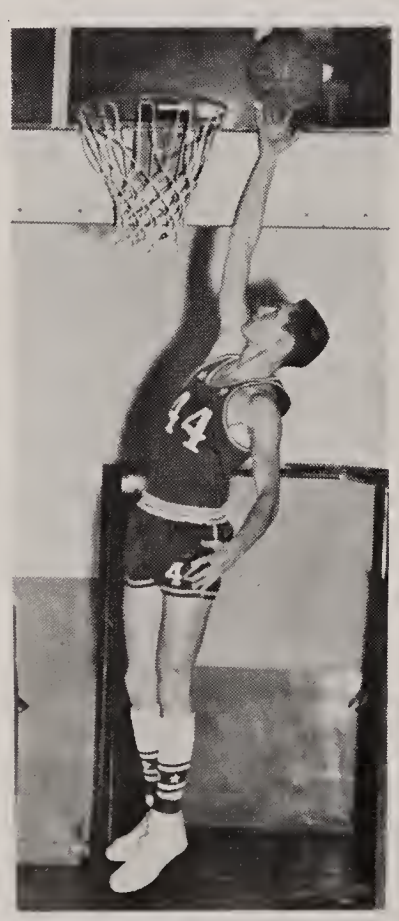

Keith Henschen
Center

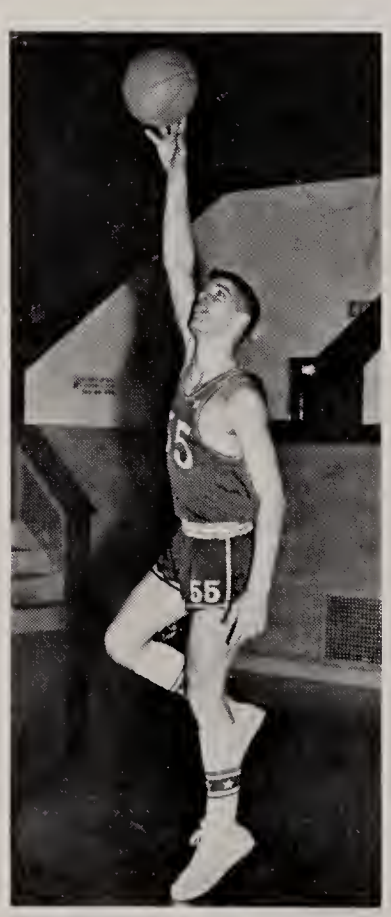

Mark Krieg
Center

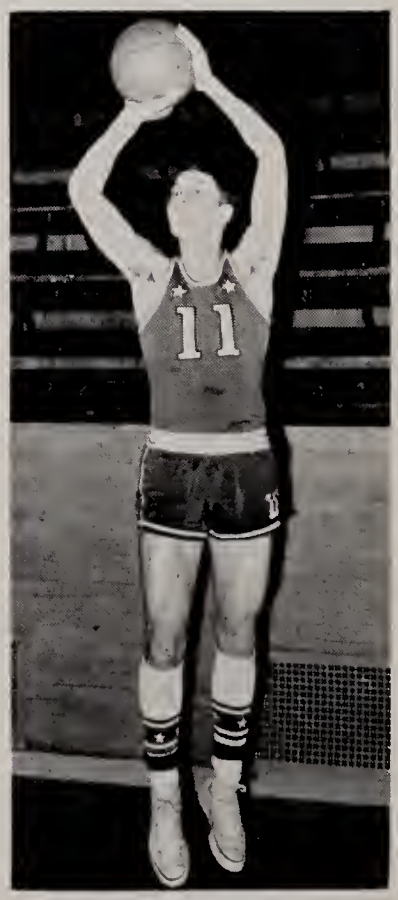

Ron Cummings
Forward

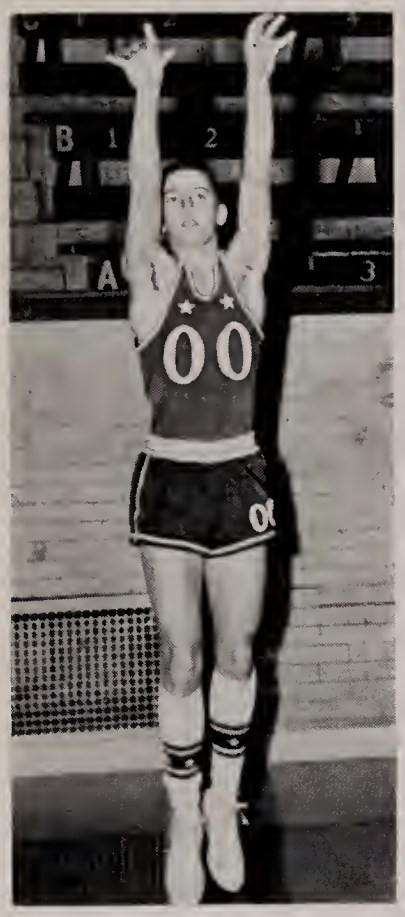

Steve Esterline
Guard

Jim Hoar
Guard

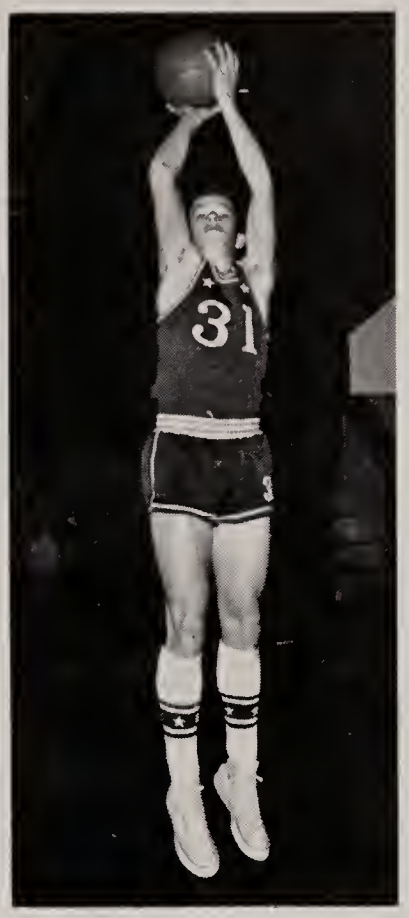

Mike Painter
Forward

Jack Aiken
Forward

Hoopsters Capture Second Position in City Series

VARSITY

73 North	Goshen	79
55 North	Muncie	73
72 North	S. B. Riley	47
42 North	Central	57
59 North	S. B. Washington	56
69 North	Elmhurst	56
72 North	LaPorte	66
94 North	New Haven	69
60 North	Huntington	55
61 North	Hammond Tech	68
54 North	South	51
83 North	Central Catholic	72
60 North	Elkhart	61
46 North	South	40
67 North	Mishawaka	50
52 North	Central	66
89 North	Michigan City	94
76 North	Concordia	75
69 North	S. B. Central	70
89 North	S. B. Adams	63

SECTIONAL TOURNAMENT

62 North	Central Catholic	55
48 North	Leo	66

Five . . . four . . . three . . . two . . . one . . . and then, pandemonium Fans leaped over the short wall surrounding the floor and proceeded to mob fourteen tired, sweaty, but happy athletes. A North Side Redskin basketball team had just done what other Red teams had been trying to do for the past six years . . . beat South Side. And, three weeks later, a repeat: same scene, same participants, same results.

Well-drilled and certainly well-inspired by their coach, By Hey, the 1960-61 edition of the Red and White cagers bounced back from a four year drought and compiled a 14 win, 9 loss record in the rugged city and NIC conferences.

50
11

Cheers of wild acclaim greet Coach By Hey after South Side dropped to feet of the Redskins in North's second win over the Green.

Redskin guard Denny Krueger drives around a startled opponent.

Mark Krieg, a junior this year, mastered the boards with aggressive control. Watch out! He'll be back next year.

Ron Cummings displays the tension of keen competition, which, with every team member giving his best, transcends to the fans.

Forward Mike Painter, having maneuvered past the opponents' defense, takes off from the hardwood for a two-point lay-up to drop the ball through the ring.

Frosh, Reserves Practice

The North Side reserve basketball team, under the direction of Coach Roy Kline, made a deep impression in the minds of the coaches and fans, compiling a 10-9 record.

The Redskin "B" squadron was also victorious in the annual reserve tourney this year.

RESERVE

36 North	Goshen	18
45 North	Riley	35
46 North	Central	57
33 North	Washington	43
52 North	Elmhurst	42
54 North	LaPorte	46
42 North	New Haven	48
29 North	South	25
35 North	Central Catholic	29
55 North	Concordia	35
42 North	Decatur	34
44 North	Elkhart	49
35 North	South	40
45 North	Mishawaka	39
25 North	Central	36
47 North	Michigan City	68
59 North	Concordia	33
31 North	S. B. Central	54
37 North	S. B. Adams	52

First row: Jim Keller, Mike Painter. Second row: Mr. Roy line, Skip Lesh, Jack Fry, Mike Aker, Roger Macy, Dave Schumaker. Third row: Larry Thompson, Bob Cummins, Jim Griffith, Len Boner, Jeff Michell.

Hard for Future Varsity

In the last season of Freshman basketball, Mr. Wade Fredrick produced an excellent 9-4 record with promising frosh material. Outstanding in the season was the match with Bishop Luers which left the Knights in the dark with a big 58 to 18 difference.

FRESHMEN

35 North	Lakeside	28
26 North	Northwood	26
47 North	New Haven	29
54 North	Kekionga	31
48 North	Geyer	45
32 North	Concordia	34
43 North	Elmhurst	24
58 North	Luers	18
55 North	Luers	33
54 North	Geyer	35
35 North	Lakeside	37
45 North	Elmhurst	49
43 North	Northwood	41

Walt Hattery's jump shot from the corner brings two more points.

First row: Ed Hatcher, Terry Kimmel, Randy Harter, Tom Konow, Tim Witzigreuter, Walt Hattery. Second row: Mr. Fredrick, Ken Henschen, Jim Erwin, Art Sivits, Dave Scheibenberger, Jim Muter, Frank Gross,

Reserve track, first row: Steve Doan, Walt Hattery, Randy Harter, David Esterline, Bob Weisbach, Steve Gorrell, Dave Stillman, Tom Konow, Tom Errington, Jeff Michell. Second row: Roger Bryan, Jerome Wellman, Larry Thompson, Jim Erwin, Don Walker, Don Prosser, Larry Wagner, George Harford, Ed Hatcher, Frank Gross, Wyatt Weaver. Third row: Allen Haney, Richard Evans, Len Boner, John Gross, Ron Clingaman, Terry McNeeley, Mike Claphan, Bob Cummins, Tom DeLong, Dave Schumaker, Larry Ganter, Don Leuenberger. Fourth row: Barry Donovan, Jim Schmidt, Jack Fry, Mike Painter, Roger Macy, Mike Aker, Jack Aiken, Dick Brown, Mark Krieg, David Smith, Brad Merrill, and Jim Griffith.

Varsity track, first row: Bill Miller, Jim Brown, Jack Aiken, Stan Heine, Denny Krueger, Wayne Moehle, Steve Shimer, Mike Renforth, Steve Reader, Brad Bendure. Second row: Richard Willis, Scott Werling, Steve Larimer, Paul Lambert, Ted Summers, Denny Stewart, Bill Reeves, Bill Kelley, Jim Hoar, Dick Geist. Third row: Phil Hudson, Jim Fleenor, John Smith, Skip Lesh, John Griffith, Bill Pool, Dave Lucas, Jim Tennant, Ron Cummings, Steve Konow. Fourth row: Dick Barnard, John Ransburg, Steve Furste, Ed Haught, Gary Myers, Steve Moser, Jack Smith, Jon Rabus, and Tony Runnion.

North Side's Fame in Track Is Annual Occurrence

"How does he do it?"

A simple enough question, but one that has been perplexing city and area track mentors for years. What is the answer? It is the success of Rolla Chambers.

Aided by a better than usual crop of sophomores, the Redskin squad was again among the pace setters in the city.

Redskin cinder-ramas were highlighted by the performances of veteran Brad Bendure in the hurdles, Stan Heine in the pole-vault, and the speedy clockings of excellent mile and half-mile relay combinations.

Assisting Coach Chambers this season were Mr. Don Kemp and, new to North Side, Mr. Bob Walters.

Post-graduate hurdler Brad Bendure displays the winning form that has brought him many honors, as well as his school.

Following through. Steve Moser shows good form, putting the shot.

Making sure that none of his high jumpers is injured, Coach Rolla Chambers spades the sand in the landing pit.

Landing with a shower of sand, broad jumper Bill Kelley strives with evident exertion to widen the gap between him and the board.

Racket Squad Finishes Rugged Season in N.I.C.

TENNIS

0 North	Elkhart	5
4 North	Mishawaka	1
2 North	Michigan City	3
2 North	Adams	3
1 North	LaPorte	4
2 North	South Bend Central	3
2 North	Riley	3
0 North	Goshen	5

A rugged month of long practice sessions and eight strong teams of the Northern Indiana Tennis Conference confronted the Redskin racketeers last September. The final result of the season's matches was one win and seven losses.

The reserves, along with the varsity team, were able to practice and play their home matches at the much-improved hard-surface courts which had been constructed at Hamilton Park last summer.

Coach Myron Henderson, who ventured into his seventh season as director of the tennis program, feels that experience will bring improvement next September. The entire tennis team minus one graduating Senior will return next season with more experience.

Captain Jay Osborn makes a driving backhand return.

First row: Steve Pence, Mr. Henderson, Jay Osborn. Second row: Jim Sievers, Greg Meister, Jim Foster.

Two volleyball teams entangle in a slamming fight to the finish with only the frail netting separating the opposing forces.

Intramural Program Offers Individual Competition

Many free periods were devoted to the intramural program by those boys who did not participate in varsity sports. The activities, organized by Mr. Don Kemp, varied according to the season.

Well-liked by numerous boys was the intramural bowling, which lasted from October to March. Also popular was basketball, which annually attracted a great number of amateur cagers. During the basketball games, a table tennis tournament was waged in the upper corridors of the gym. Volleyball was the feature after the basketball play-offs and continued to dominate the indoor activities. Softball, track, golfing, and horseshoes were included among the outdoor sports.

Mr. Don Kemp, director of Intramurals, posts the latest results.

Bill Siler prepares to engage the small, white sphere with his paddle in a table-tennis match. He may score the first point.

This action under the hoop is typical of Intramural competition.

Doug Boren makes a concentrated effort to topple the ten-pins.

Boys Find Fun, Games, Swimming in Physical Ed

Physical education classes lend much to the development of freshman and sophomore boys at a time of rapid physical growth. Co-ordination, physical strength, and competitive spirit result from varied gymnastic activities.

Each boy's physical education course is divided into three sections. One-third of the semester is spent in Mr. Hyrle Ivy's swimming class, where non-swimmers are taught the fundamentals of swimming, and experienced swimmers are given the chance to apply what they have learned. Another part of the semester is spent in Mr. Don Kemp's physical development class where the boys run distance, work with weights, and learn beginning gymnastics. The remaining third of the semester is spent in Mr. By Hey's gym class in which the boys participate in the current sport of the season.

Splash! Another swimmer in Mr. Ivy's class takes the plunge.

Learning to vault the horse is one phase of physical development which helps the boys acquire agility and co-ordination.

Girls Develop Coordination, Skill in Gym Classes

Members of the advanced swimming class present their water show

The North Side physical education course for girls offers a choice of either gym or swimming.

In the gym classes, Miss Ruth Carroll and Mrs. Jeanne Gause direct the girls in current sports, games, and dances. An opportunity is provided for self-expression through interpretive dancing, and old-fashioned square dancing offers a contrasting change from daily routine. The gym class program also includes such games as volleyball, soccer, and softball.

Beginning, intermediate, and advanced sectioning is included in the swimming course taught by Mrs. Jeanne Gause. However, senior lifesaving may be elected for one semester instead of advanced swimming.

By practicing their square dance routines, girls in Miss Carrol's gym classes obtain their exercise.

Index

A

Ackley, Claudia 85, 109, 118, 128
Adams, Bernadette 85
Adams, Betty 51
Adams, Carol 85, 111
Adams, David 16, 51
Adams, Judith 76
Adams, Lana 96, 129
Adams, Sandra 51, 71, 111, 112
Adams, Sharon 85, 128
Aiken, Jack 85, 121, 135, 141, 146
Aker, Michael 85, 144, 145
Akey, Arlene 85
Albaugh, Larry 85
Aldrich, Carlton 94
Alexander, Kathy 85, 110
Allen, Barbara 7, 9, 35, 51, 71, 100, 107, 122, 126, 127
Allen, Michael 85
Allen, Nancy 76
Allen, Roger 76, 128
Allen, Roman 94
Allison, Patricia 94, 97, 115
Altekruse, Cheryl 76, 128
Altekruse, Jack 85, 101
Altekruse, Juanita 93, 94, 120, 123
Altschul, Henry 85, 109
Amelung, Carolyn 51, 71, 107, 126, 127
Amelung, John 94
Anderson, Edward 85
Anderson, George 96
Anderson, James 94
Anderson, Michael 76
Anderson, Ralph 40, 116
Andrews, Darlene 85
Andrews, Jerry 94
Andrews, Kathleen 51,126
Angel, Joe 85
Angus, Margie 85, 104
Anspach, Martin 85, 127
Anspach, Sandra 85
Anthis, William 40
Archer, Thomas 85
Armey, David 85
Armey, James 51, 125, 128
Armstrong, Robert 51
Armstrong, Ronald 15, 85, 110, 128, 129
Arnett, Judith 85
Arney, JoAnn 96, 120
Arney, John 51
Arney, Marcia 85, 115, 120
Arney, Terry 76
Arnold, Bruce 85
Arnold, Marsha 76
Arnold, Stephen 94
Artman, Nancy 76, 126
Ausderan, Ronald 76
Axson, Sandra 85
Ayers, Jacqueline 85

B

Babcock, Bonita 51
Bade, Ronald 85
Bahde, Richard 76
Bair, Bonnie 76
Bair, Donna 10, 51, 71, 102, 109, 115, 121, 138
Baker, Edwin 85
Baker, Eugene 76
Baldwin, Billie 76, 128
Ballard, Harold 51
Banks, Michael 51, 117
Banks, Sharon 76, 100, 117
Banter, Linda 85, 123
Baral, Donald 76
Barbour, Linda 76
Barcus, Becki 94
Barman, Donald 85
Barman Sherrie 51
Barnard, Judith 85, 115, 123, 129
Barnard, Richard 76, 116, 128, 129, 146
Barnett, Diane 76
Barnett Georgia 94, 129
Baron, Denny 51, 133
Barrett, Barbara 85, 93, 110
Barrett, Judith 85
Barrett, Mary 76
Bartels, Keith 81
Bartels, Linda 85
Barton, Judi 81
Bash, Marian 40, 44
Bashelier, Carol 76
Bates, Daniel 85, 135
Battershell, Shirley 76, 117, 128
Baugh, Betty 40
Baumgartner, Charlene 94
Beach, David 76
Beach, Dennis 85
Beach, Timothy 94
Beamer, Marjorie 76
Beams, Mary 85, 115, 117
Bean, Helen 40
Bear, Sharon 76, 115
Beatty Sherry 76
Beberstein, James 85
Beck, Janet 5, 51, 71, 107, 128
Becker, John 40, 133
Beckman, Sandy 94
Bedics, Betty 76
Bednarczyk, Roland 85
Beebe, Eric 85
Beeching, Richard 94
Beery, Sylvia 51
Beitler, Sherryl 76, 111, 112, 118, 126, 127
Bell, Kathleen 76
Bell, Marjorie 40, 115, 117
Bell, Richard 85
Behrens, John 85
Beltz Richard 76, 128
Bendure, Bradley 51, 71, 72, 75, 121, 132, 146, 147
Benecke, Janice 32, 51, 71, 107, 109, 111, 116, 120, 128
Bennett, Steven 76, 109, 116, 117
Benninghoff, William 51, 71, 112, 126, 127
Bentrap, Rollan 85
Bentz, Kay 101
Bercot, Donna 51, 128
Berghoff, Steven 51, 121
Berkey, Michael 76, 119
Bernard, Don 94
Berta, William 76
Bertrand, Russell 51, 121, 132
Beyerlein, Barbara 51, 112, 113, 116, 126
Beyerlein, Susan 85, 110
Bickel, Glen 40, 108
Biddle, Theresa 52
Bieber Joe 85
Biech, Richard 135
Biesiada, Robert 85
Biggs, Kay 94
Biggs, Thomas 76
Bir, Michael 31, 76, 128
Birge, Linda 52
Bishop, Carol 85, 127
Blackwell, David 15, 52, 126
Blain, Judith 76
Blaising, Jennifer 85
Blaising, Marcia 94, 129
Blaising, Sylvia 85, 110, 128
Blakesly, Mary 85
Blombach, Linda 85, 111, 115
Blosser, Janice 94, 129
Blough, Sharon 85, 109, 110, 129
Blough, Susanne 52, 71, 109, 128
Blue, Susan 86, 129
Bobay, Karen 52
Bobilya, Edward 94
Bobilya, Judith 76
Bock, Jean 86
Bodey, Wayne 52
Bohlander, Ida 52
Bohlander, Jay 86
Bojinoff, Sandra 94, 115
Bojrab Louie 86
Bojrab, Yvonne 52, 125, 128
Boldt, Connie 86, 110
Bone, Janet 6, 28, 76
Boner, Leonard 86, 144, 146
Bonham, George 86
Bonham, Louie 76
Bookout, Kathy 76, 118, 128
Boren, Douglas 15, 52, 104, 106, 126, 151
Borton, Gregory 86
Boschet, Phillip 52, 128
Botteron, Carol 86, 109, 110, 118, 126
Botteron, Karen 52
Bourne, Darrel 81
Bourne, Michael 52, 74, 110
Bowen, Judith 40, 72
Bower, Alice 86
Bower, Carl 94
Bower, Edward 76
Bower, Janice 86
Bower, Terry 94, 128, 129
Bowers, Mary 52, 109
Bowers, Neil 86
Bowers, Russell 94
Bowers, Vernon 52, 117, 126
Bowman, Vera 86, 110
Brady, Judy 76
Bragalone, Susan 86, 110, 115
Brasher, James 94
Bratt, Carol 86
Brawn, Dale 76
Brayton, David 52
Bredemeyer, Judith 76
Breese, John 135
Breese, Phillip 76
Brenizer, Jane 86
Brewer, Edward 96
Brewer, Larry 86
Brewer, Philip 86
Briggs, John 86, 126
Britton, Dorothy 52
Brockett, Beverly 9, 12, 76, 82, 83, 84, 98
Brosius, Craig 76, 116
Brown, Betty 76
Brown, Gloria 91
Brown, James 52, 108, 121, 132, 146
Brown, Judith 52
Brown, Larry 52
Brown, Pat 86
Brown, Richard 9, 17, 76, 108, 109, 146
Brown, Sondra 76, 83, 138
Brown, Sue 76, 138
Brubaker, Candace 76
Bruck, Thomas 86
Brudi, Barbara 5, 22, 34, 52, 71, 98, 100, 103, 107, 111, 115
Brudi, Donna 22, 94, 97, 115
Brumbaugh, Thomas 86
Brusiada, Robert 85
Brunson, Bruce 86, 135
Bryan, Roger 86, 135, 146
Bryant, Pamela 86, 128, 129
Bryce, George 86, 108, 109
Bryce, Gerald 91, 101, 108
Bryie, Gary 52
Bucher, Larry 76
Buckner, Michael 86
Buckmaster, Donald 76
Buckmaster, Jerry 76
Buerkle, Rosemarie 77, 112, 115, 123
Buesching, William 52, 71, 108, 109
Bufkin, Robert 94, 135
Bufkin, Steven 135
Buhr, Carl 77
Bullerman, Rosalie 86, 101, 111, 129
Bulmahn, Judith 77, 107, 109, 115, 116
Burke, Jeneba 52, 109, 116
Burkhalter, Michael 52
Burkholter, Linda 86, 115, 129
Burns, Michael 129
Burns, Thomas 94, 135
Burris, Earl 91
Busch, Kathleen 86
Bushong, George 91
Busse, Keith 53
Butler, Darlene 53, 116
Butler, John 86
Butler, Karen 94, 120
Butler, Kenneth 77
Byers, Charles 77
Byus, Paul 86

C

Cable, Ronald 18, 19
Cade, Daniel 53
Caldwell Donald 53
Callihan, Linda 53
Cameron, Marion 86, 110
Campetti, Susan 86, 129
Cap Carol 86
Caple, Steven 17, 35, 53, 71, 107, 109, 116
Capps, Ronald 53
Carey, Anna 53, 71, 107, 112, 124, 126
Carlin, John 53
Carlson, Steve 86
Carpenter, Steven 86
Carpenter, Susan 77, 124, 126, 129
Carrington, Elizabeth 53, 129
Carroccio, Carol 53, 100, 116
Carroll, Ruth 40
Caskey, Kelly 77
Caskey, Rose 94
Cassel, Rebecca 86, 110, 129
Castret, Sandra 53, 102
Cataldo, Mary 53
Cates, Pat 77
Cates, William 4
Causby, James 86
Cavanaugh, John 53
Cearbaugh, Karen 53, 128
Cecil, Kenton 53, 125, 128, 129
Cerveris, Mary 94
Chaffen, Donald 86
Chambers, Charles 12, 53, 100, 148
Chambers, Rebecca 86, 110, 129
Chambers, Rolla 40
Chandler, John 53, 128
Chandler, Sandra 94
Chapman, Maryann 40
Chapman Paul 77
Christen, William 86, 91
Christie, Carol 86, 111, 123
Christie, Steven 53
Christlieb, Joyce 94, 129
Claflin, Donna 86
Claflin, Eric 86
Claphan, Michael 86, 146
Clark, Charles 40, 72
Clark, Charles 77
Clark, David 53, 101, 108, 126, 127
Clark, James 108
Clark, Karen 86, 111
Clark, Nita 86
Clark, Paul 77
Clark, Sara 86
Clark, Steven 96, 126
Clausen, James 86, 126, 127
Claxton, Diane 53
Claxton, Marjorie 86
Clay, Joyce 53, 75
Cleary, Catherine 40
Clements, Mildred 81, 84
Click, James 53
Click, Robert 86
Cline, Judith 77
Clingaman, Ronald 77, 111, 146
Clippinger, Steven 53
Close, James 94
Close, Phillip 54, 121
Clouse, Linda 14, 54
Coatney, Alice 91
Cobble, Ruth 54
Coble, Edward 86
Coblentz, Pam 86
Coe, Joanne 86, 123
Coen, James 77, 125, 128, 129
Coleman, Cynthia 86, 128
Coleman, Michele 77
Coleman, Nancy 77
Collar, Susan 77
Comer, Gary 77
Comer, Marilyn 86, 110, 128
Comment, Jeffrey 76, 77, 100, 108, 135
Compton, Phyllis 94
Conkling, Joy 77
Conkling, Linda 86
Connelly, Gary 77
Conrad, John 91
Conrad Stanley 54
Cook, Carolyn 86, 126
Cook, Janice 94, 129
Cook, Judith 77, 85, 125, 128
Cook, Robert
Cook, Roberta 94, 115, 129
Coolman, Vickie 77
Coomey, Hazel 40
Coonrod, Sally 54
Cooper, Sandra 28, 54, 71, 72, 75, 100, 102, 106, 107
Cope, Michael 86
Cornelius, Diane 54, 71, 74, 125, 128
Cost, James 9, 54
Cotterman, Sandra 77, 128
Coughlin, Deanne 86
Counterman, Judith 86
Cour, Harold 86
Covault, Marcia 77

Cox, Carolyn ... 94
Cox, Richard ... 77
Cozik, John ... 54
Crabill, Ronald ... 76, 77, 100, 108, 109, 116, 124, 126
Craig, Ralph ... 77
Crain Sharon ... 54
Crandall, Cherry 12, 77, 124, 153
Crapser, Ned ... 86, 128
Craw, John ... 86
Cretsinger, William ... 77
Crick, Ronald ... 5, 16, 54, 100, 104, 106, 108, 126
Cromwell, Ann ... 86
Cromwell, Doris ... 86
Crooks Merrilee ... 81
Cross Barbara ... 54, 71
Cross,Thomas ... 86
Crull, Joanne ... 77, 122
Crull, Thomas 54, 109, 116
Culbertson, Constance ... 54
Culbertson, Judith ... 77
Cummings, Ronald ... 54, 121, 140, 142, 146
Cummins, Robert 23, 86, 108, 110, 144, 146
Cunningham, Elizabeth ... 86
Cunningham, Paul ... 77
Current, Karen ... 86
Cushing, Sandra ... 77, 113, 115

D

Dager, Connie ... 86
Dager, Judith ... 54
Dager, Steve ... 86
Dannecker, Richard ... 40
Dare, Amelia ... 40, 72, 110, 115
Darnell, Linda ... 86, 139
Darnell, Sharon ... 86
Dau, William ... 54
Dauplaise, Theresa ... 86, 115, 129
Davidson, Tom ... 77
Davis, Barbara ... 86
Davis, Dolly ... 77
Davis, Linda ... 86
Davis, Robert ... 54
Davis, William ... 86
Davison, Jim ... 54
Dawkins, Jack ... 54
Day, Tom ... 77, 135
Dayton, Douglas ... 77
Dean, Carol ... 77
DeBeaumont, Judith ... 32, 54
DeFrain, Paul ... 86
Dehnert, John ... 86
Del Campo, Mike ... 77
Delagrange, Tom ... 86
Delk, Judy ... 77, 107
Dell Karen ... 54
Dellinger, Dianna ... 86, 115
DeLong, Greg ... 54
DeLong, Tom ... 86, 146
Demsey, Carolyn ... 86, 111, 115
Dennis, Dailia ... 54
Dennis, Gloria ... 77
Dennis, Janice ... 55
Dennis, Judy ... 86
Derrow, Clinton ... 86
Derrow, Mary ... 86
Detter, Donald ... 77
DeVault, Jerry ... 55
DeWald, Mike ... 91
Dewart Diana ... 94, 129
Dewart, Tom ... 86
DeWeese, Marianne ... 86, 111, 115, 129
DeWeese, Thomas ... 55, 100, 108, 114, 116
Dey Fred ... 96
Dey Peggy ... 55
Dickinson, Pamela ... 55
Dickson, Alan ... 55
Didier, Kenneth ... 86
Didion, David ... 55
Diehl, Conrad ... 94
Diehl, Rick ... 86
Diek, Eleanor ... 86, 115
Dively, Clyde ... 77, 124, 126, 127
Doan, Barbara ... 55
Doan, Bonita ... 55
Doan, Mary ... 86
Doan, Steve ... 86, 101, 146
Dobberkau, Sue ... 41, 77, 128
Doehrman, Jean ... 55
Doehrman, Thomas ... 94
Doll, Shirley ... 55
Dollarhite, Gale ... 55
Dolnick, Bonnie ... 28, 77, 105, 106, 109, 118
Donaghy, Judith ... 55
Donovan, Barry 86, 121, 135, 146
Dorman, Terry ... 77
Dornseif, Edwin ... 94
Dornseif, Ronald ... 94
Dornself, Robert ... 77
Doty, Larry ... 86
Doty, Patricia ... 81, 113
Dougherty, Sandra ... 55
Dow, Ronald ... 55
Dowden, Carol ... 77, 100, 122, 153
Dowell, Donna ... 77, 82, 84, 98, 100
Downey, Judy ... 55
Downie, Linda ... 94, 129
Doyle, Sharon ... 17, 55
Drake, James ... 86
Drayer, Roger ... 77, 111
Drew, George ... 86
Dunbar, Bessie ... 77
Duncan, Linda ... 55
Dunlap Roger ... 87
Dunn, Margaret ... 87, 111
Dunton, Milton 77, 124, 126, 127
Durfey, Darlene ... 91, 111, 115
Duxbury, Elaine ... 55, 101, 109, 113, 115
Duxbury, Janet ... 94, 113

E

Earl, Juanita ... 55
Earl, Norma ... 94, 129
Easley, Janice ... 87
East, Linda ... 77
Eby, Connie ... 94
Ecenbarger, Donald ... 77
Eckerle, Sandra ... 87
Eddington, Sandy ... 55, 112, 113, 116, 126
Edgerly, Susan ... 55, 101
Edwards, Robert ... 40
Egly, Sylvia ... 55, 113
Ehrman, David ... 87
Ehrman, Steven ... 87, 126
Ehrsam, Lester ... 87, 111
Elbrecht, Donald ... 87, 93
Elickinger, Ron ... 32
Ellingwood, Lynn ... 87
Elliott, Joan ... 77
Elliott, Richard ... 94, 135
Eloph, Carolyn ... 77, 128
Embick, Christa ... 31, 77, 109, 110, 115, 116, 128
Emmerson, Joseph ... 56, 108, 126, 127
Emmerson, Harriet ... 40
Emmons, Stuart ... 86, 135
Emrick, Sharon ... 56, 71
Endicott, Diane ... 87, 110
Engle, John ... 77, 116, 119, 126
Epple, Thomas ... 56
Erb, Edward ... 56
Erler, Sharon 87, 111, 115, 120
Errington, Tom ... 87, 146
Ervin, Judy ... 77
Ervin, Mark ... 128
Erwin, Eileen ... 77
Erwin, Janet ... 113
Esper, Jon ... 77
Espich, Alice ... 77, 109, 124, 126
Essex, John ... 126, 127
Esterline David ... 94
Esterline, Dennis ... 81, 136, 146
Esterline, Steve ... 85, 87, 141
Eudaley, Ruth ... 40, 72
Evans, Richard ... 91, 146
Evans, Sharon ... 94
Evans, Sharon ... 77
Evard, Rosie ... 56
Everett, Terry ... 56
Evers Cheryl ... 87
Ezzelle, Sharon ... 87

F

Faccento, Anita ... 87
Faccento, Peter ... 77
Fahrenbach, Robert ... 77
Failor, Dana ... 87, 145
Fair, Mike ... 87
Fair, Patricia ... 77
Fair, Tom ... 56
Fairman, Sylvia ... 87, 115, 129
Faith, Richard ... 77
Falk, Richard ... 87, 135
Fanger, Jerry ... 94
Farrar, Sandra ... 77, 115, 128
Farrell, Wesley ... 77, 121, 135
Faulkner, Karen ... 93, 94
Faulkner, Sharon ... 87
Faust, Karen ... 56
Fawcett, John ... 56
Fawley, Roger ... 87, 129
Federspiel, Clemeth ... 94
Fee, Cheryl ... 77
Fee, Jacqueline ... 87
Feller, Charles ... 40
Feller, Donna ... 136
Feller, James ... 94, 96, 108, 129
Feller, Susan ... 56, 109
Fenstermaker, James ... 87
Ferguson, Judith ... 56
Ferris, Daniel ... 5, 56
Ferris, Patricia ... 95
Feustal, David ... 77, 116
Fiedler, Cheryl ... 87
Fields, Judith ... 77
Fields, Sandy ... 56
Figel, Gayl ... 87
Finch, Jacueline ... 87, 110, 129
Finch, James ... 22, 35, 56, 71, 116, 126, 127
Findley, Karen ... 56, 109, 111
Findley, Richard ... 77, 127
Finton, Robert ... 126, 127
Firestine, David ... 95
Firestine, Don ... 56
Firks, Richard ... 87
Fiscoe, Barbara ... 118
Fishbaugh, David ... 95, 118, 135
Fisher, Gay ... 9, 12, 56, 71, 129
Fisher, George ... 56
Fisher, Richard 87, 101, 107, 110
Fisher, Steven ... 77
Flauding, Gary ... 56
Fleck, Cleon ... 41, 72
Fleenor, James 87, 135, 144, 146
Fleischer, Robert ... 95, 118
Fleischman, Gloria ... 87
Fleming, Patricia ... 41
Flickenger, Ronald ... 77
Flickenger, Susan ... 95, 118, 129
Foellinger, Mark ... 77, 114
Foote, Willard ... 56
Ford, James ... 77, 120
Ford, Larry ... 118
Fortmeyer, Roger ... 77
Foster, David ... 56
Foster, James ... 77, 121, 126
Fowler, Carolyn ... 56
Fowler, Lynn ... 77
Fox, Owen ... 111, 127
Foy, Kathryn ... 56, 71, 107, 109
Franck, Richard ... 87, 111
Frank, Peter ... 87
Franke, Ronald ... 77
Franklin, Sue ... 87
Frantz, Peggy ... 77
Franzman, Elmer ... 41, 44
Fraze, Carol ... 34, 56, 71, 107
Fredrick, Wade ... 41, 45, 145
Freeman, Larry ... 95, 135
Freiburger, Rosalie ... 77, 113
Frenger, Fonda ... 77
Fretz, James ... 87
Freuger, Elaine ... 128
Friend, Nanette ... 94, 95, 97, 101, 115
Friend, Pam ... 22, 56, 71, 72, 75, 100, 107, 112, 115
Froebe, Patty ... 77, 125, 128
Froyd, Fredric ... 57, 121, 132
Fruechtenicht, Sue ... 57
Fry, Ivan ... 41
Fry, Jack ... 87, 135, 146
Frye, Trevor ... 87
Fryer, Janet ... 95
Fulk, Jack ... 57, 101
Fulkerson, Terry ... 87
Fuller, Jon ... 76, 77, 100, 108
Funk, James ... 77
Furste, Linda ... 95, 122, 127
Furste Steve ... 87, 146
Fuzy, Barbara ... 57, 109, 118
Fuzy, George 77, 108, 109, 116, 126

G

Gabriele, Camella ... 87
Gaby, Robert ... 57
Gaff, Donald ... 57, 108, 121, 140
Gage, Daniel ... 57
Gallmeier, Daniel ... 95
Ganter, JoEllen ... 93, 95, 115, 120
Ganter, Larry ... 87, 135, 146
Gard, Bonnie ... 87
Gard, Terry ... 57
Gardenour, William ... 87
Gardner, Barbara ... 87
Gardner, Linda ... 77
Garling, Jerlyn ... 57
Garman, Thomas ... 18, 19, 77, 109, 116
Garn, Diana ... 87
Garner, Alan ... 77
Garnett, Charles ... 77
Garrett, John ... 57
Garrison, Carol ... 77
Garton, Cheryl ... 87, 129
Gaskill, Anne ... 77
Gaskill, Bea ... 95
Gass, Lynn ... 87
Gass, Luan ... 87
Gaston, Leslie 57, 107, 109, 111
Gater, Karen ... 57
Gates, Cheryl ... 57
Gatton, Judith ... 81, 118, 129
Gaunt, Virginia ... 87
Gause, James ... 87
Gause, Jeanne ... 41
Gavalier, Nancyrae ... 77, 81, 128
Geary, Patrick ... 87
Gehrig, Dinah ... 91
Gehron, Martha ... 87, 110
Geist, Carl ... 95, 135
Geist, Richard ... 57, 71, 72, 75, 133, 146
Gennaitte, Joe ... 95
Georgi Gary ... 87, 119
Georgi, Ronald ... 57, 101
Geppert, Kathleen ... 95, 101, 129
Gerding, Jill ... 77
Gerding, William ... 57
Getman, Suzanne ... 57
Getz, Conrad ... 78
Gibson, Edward ... 78
Gibson, James ... 87, 91
Gibson, Judith ... 78
Gibson, Michael ... 78
Gick, Kenneth ... 78
Gilbert, Judith ... 87
Gill, Jacqueline ... 95
Gilles, Frank ... 95
Gilles, Mary ... 78
Gilles, Tony ... 96
Gillespie, Dixie ... 78, 81
Gilliam, Donna ... 78, 110, 113, 126
Gilpin, Paul ... 87
Gilreath, Richard ... 91
Ginder, James ... 87
Gingher, Michael ... 78
Girardot, Allen ... 57
Girardot, Nancy ... 95
Girten, Joan ... 78
Givens, Patricia ... 78, 127
Glenn, Sandra ... 57
Glenwith, Nancy ... 87, 113
Goble, Sharon ... 78
Godfrey, James ... 87
Godfrey, Larry ... 78
Goheen, Ronald ... 87
Goller, John ... 78, 126
Gooley, Jack ... 87, 108, 128, 129
Goon, Dale ... 41
Gordon, Marilyn ... 57, 71, 101
Gore, William ... 57, 126
Gorrell, Barbara ... 57
Gorrell, Steven ... 4, 95, 101, 146
Graham, James ... 87
Graham, Lillian ... 39, 41
Gramling, Susan ... 87, 104, 106, 110, 129
Gran, Susan ... 78
Grant, Sylvia ... 13, 78, 100, 109, 117, 122, 124, 126, 153
Graves, John ... 95
Graves, Mary Ann ... 48, 49, 78
Gray, Martha ... 78
Gray, Russell ... 79, 120, 128, 129
Green David ... 87, 127, 128, 129
Green, Carla ... 95
Greene, Nancy ... 57
Greenwalt, Mabel ... 41, 72
Gressley, Marcia ... 95, 115
Griffis, Kenton ... 78, 116, 119
Griffith, James 87, 135, 144, 146
Griffith, John ... 4, 57, 108, 146
Griggs, Jane ... 41
Grischke, Nick ... 78
Grllis, Tony ... 135
Groman, Patty ... 87
Gross, Frank ... 95, 135, 145, 146
Gross, John ... 87, 136, 146
Gross, Steven ... 58
Gross, Victoria ... 41
Grothaus, Sharon ... 95, 129
Grothaus, Susan ... 78
Grove, James ... 87
Gruver, Gary ... 58
Guingrich, Ellen ... 78, 127
Guisinger, Mary ... 78
Guisinger, Sharon ... 58

Gump, Lois 58, 71, 112, 116, 124, 127
Gustin, Stanley . 58, 125, 128, 129

H

Habecker, Donald 95
Haberly, Mary Lou 16, 58, 71, 109, 111, 128
Habig, Howard 58, 108, 109, 114, 116, 127
Hadley, Ronald 58
Haffner, Judith 95, 120
Hafner, Arthur 22
Hagadorn, Joe 87, 93, 108
Hagerman, David 87, 129
Hagerman, George 87
Haifley, Dennis 87
Haines, Myron 95, 115
Haines, Pamela 95, 115
Haire, Gary 16, 58, 108
Hakey, William 87
Hall, John 95
Hall, Judith 87, 110, 128
Hallien, Helen 87, 110
Hamilton, Bud 78, 108
Hamilton, Jack 36, 78, 107, 116, 119
Hammon, Anita 78
Hammons, Betty 87
Hammons, Judith 87
Hanchar, Diane 58, 120
Hanes, Connie 87, 123, 129
Haney, Allen 78, 121, 125, 128, 129, 132, 146
Hansen, Bette 109
Hansen, Ronald 78, 116, 126
Hanson, Keith 58
Hanson, Ray 95
Hanson, Steve 87
Hapner, Cora 58
Happel, Sandy 78
Hardesty, Thomas 81, 146
Harding, Bessie 87
Harding, Lois 87
Harford, Thomas 58
Harmeyer, Dorothy 78
Harp, Vernon 58
Harris, Charlotte 78
Harris, Rebecca 78
Harris, Steve 78
Harshman, Ronald 58, 109, 116, 118
Hart, Bonita 21, 58
Hart, Harold 78
Harter, Dan 87, 135
Harter, Randy 95, 121, 136, 145, 146
Harter, Susan .. 58, 100, 125, 128
Hartman, Sharon 78
Hartsing, William 87
Harvey, Sandra 78
Harwood, Carol 78, 128
Hastings, Anne 78, 84, 100, 122, 124, 127
Hatch, Georgeanne 58, 109, 115
Hatch, Jane 87, 110, 115
Hatch, Thoburn 78
Hatcher, Beverly 58
Hatcher, Edward 94, 95, 145, 146
Hatcher, Rebecca 87
Hatfield, Sheryl 34, 58, 74, 100, 101, 107, 109, 111, 112, 122
Hatt, C. William 31, 41, 126
Hattendorf, Joan 41
Hattery, Walter ... 95, 145, 146
Haughey, Kathy 87, 93, 110
Haught, Edward 146
Havens, Robert . 15, 78, 124, 126
Haverfield, Roger .. 87, 128, 129
Haverstock, John 78
Haviland, Terrie 95
Hawk, James 87
Hawk, Karen 78, 107, 109, 116, 119
Hayhurst, Joyce 18, 29, 87, 101, 104, 111, 115
Haynes, Linda 27, 58, 71
Hazelett, Carol 58
Hazelett, Walter 58
Heath, Tammie 58
Heck, James 59, 109, 116
Heck, Victor 59
Hedeen, Diane 59
Heffelfinger, Mike 91
Heffley, Suzanne 9, 77, 109, 112, 116, 121, 139
Hegerfield Junior 59
Heidrich, Tony 87
Hein, Cathy 87, 110, 112, 126
Heine, Stanley .. 59, 130, 131, 146
Heine, Steve 87
Heiser, Gene 87, 110
Helmke, Holly 95, 128
Hemingway, Douglas 59
Hemphill, JoEllen .. 87, 110, 115
Henderson, Linda 87
Henderson, Myron 41, 119
Hennon, James 59
Henschen, Keith 16, 59, 72, 108, 140
Henschen, Kenneth 95, 145
Henschen, Linda 59
Hensley, Chere 78
Herndon, James 59
Hertig, Pat 87
Hetrick, David 95
Hettinger, Alvin 87
Hettinger, Kay 87
Heuer, Carl 78, 109, 116
Hey, Byard . 41, 46, 133, 140, 143
Hickox, Sharon 78
Hicks, Joyce 88
High, Harriet 88, 104, 106, 111, 118
High, Lynda 78, 122, 124
Hike, Steven 59
Hinkle, Dillard 95
Hinkel, Virginia 88
Hinton, Charles 41
Hinton, Gary 78
Hinton, Conrad 59
Hippensteele, Michael 88
Hitchcock, Gale 78
Hoar, James 78, 121, 135, 141, 146
Hobson, Richard 88, 91
Hoerner, Edward 16, 59, 109
Hoffman, Suzanne 95
Hofstetter, Jill 95, 129
Hohman, James 88
Hoke, Norman 95
Hollopeter, Gloria 88, 115
Holmes, Karen 78, 113
Holocher, Randy 81, 88
Holsworth, Cheryl 88, 113
Holsworth, Sharon 59
Holzwarth, Virginia 88
Homeyer, Constance 88
Homeyer, Patricia ... 94, 95, 127
Honeck, William ... 78, 128, 129
Honeick, Daniel 78
Hoover, Julie . 41, 78, 84, 99, 112
Horn, Sharon 78, 83, 98
Horne, Mary 88
Horner, Thomas 88
Horrell, James 78, 114, 126
Hosbien, Hugh 88
Hosler, Diane 88, 110
Hosler, Robert 59
Hostler, Richard 59, 107, 116, 125, 128, 129
Houser, Bette 78
Houser, Robert 16, 59, 108
Houser, Doris 93, 95
Houser, Joann 88, 123
Housholder, Sandra . 59, 75, 126
Housholder, Susan ... 88, 98, 111
Houts, Helen 41
Howard, Aleta 88, 111, 115, 128
Howell, Douglas 95, 135
Hower, Gary 78, 111
Hubbard, Jane 78
Hudson, Carolyn 95
Hudson, Patricia 78, 139
Hudson, Phillip 88, 129, 146
Huett, Jeanett 88, 128
Huff, Martha 48, 49, 78, 124, 127
Huffman, Mildred 41
Huffman, Myron 78, 119
Hughes, John 78
Hughes, Maxine 88, 129
Humphrey, Fred 41
Hunsacker, Suzanne 59
Hunt Nancy 23, 88, 110
Hunter, Ann 88
Hursh, Lynn 95, 127
Hurst, Robert 95
Huth, Ann 78, 123
Huth, Karen 88
Hutson, Marjorie 78
Hutton, Donald 27
Hutton, Kay 88
Hyndman, Donald 88

I

Ingmire, Thomas 59
Insley, Robert 78
Irwin, James ... 94, 95, 145, 146
Ivy, Hyrle 41

J

Jackson, Dixie 78
Jackson, Gregory 78
Jackson, Kathleen 88
Jackson, Marilyn 88
Jacobs, Judy 95
James, David 32, 88
James, Phyllis 48, 49, 78, 98
Jennings, Jack 95
Jennings, James 78
Jerome, Newton 59
Jewell, James 88, 91
Johns, Betty 59
Johns, John 88
Johnson, Carol 71, 88, 107, 111, 117
Johnson, David 95, 128
Johnson, Joyce 59
Johnson, Judith 41, 45
Johnson, Margaret 59, 71, 111, 113, 125, 128
Johnson, Pamela 78, 109, 115, 116, 122
Johnson, Robert 78
Johnson, Sally 78, 109, 117, 122, 124, 126
Johnson, Wayne 95
Johnston, Carol 60
Johnston, David 88
Johnston, Janna Sue 60
Johnston, Kay 78, 122, 153
Johnston, William 5, 60, 71, 74, 108, 109
Jones, John 119
Jones, Linda 29, 78
Jones, Patricia . 60, 112, 113, 116
Jones, Ronald 95
Jones, Sharon 60
Jones, Victoria 95
Jordan, Frank 78
Jordan, Judith 78
Jordon, Jayne 60, 71
Jornod, Vicki 9, 88, 101, 110, 118, 127
Judy, Sandra 78
Junk, Jeannette 60

K

Kaeck, David 60
Kahlenbeck, Richard 88
Kahlenbeck, Wanda . 60, 71, 116
Kaiser, Linda 88, 107, 110, 119, 123
Kain, JoAnn 78
Kammer, Sherry 78
Kammeyer, Judith 78, 128
Kapp, Carol 81
Kapp, James 78
Kaufman, Albert 78
Kaufman, Lois 88, 115
Kavanaugh, Barbara 88
Keck, Judith 78
Keeler, Janet 60
Keesler, Karen 60
Kehr, Paul 95
Keith, Jean 78
Keller, Carolyn 60, 109, 111, 113, 116, 127
Keller James ... 29, 88, 135, 144
Keller, Jeanne 78, 86 100, 112, 122, 126, 153
Keller, Shirley 78, 109, 117
Kelley, William 5, 78, 108, 121, 133, 146, 148
Kellogg Aubrey 78, 117
Kelly, Karen 95
Kelsey, Karen 88, 129, 139
Kemp, Donald 42, 134, 150
Kemp, Thomas 78
Kennedy, Jill 95
Kensill, Janice 88, 123
Kent, Richard 78, 116
Kenworthy, Stephen 60
Kiel, Jacqueline 91, 110
Kienzle, Diane 59
Kienzle, Judith 88, 111, 115
Kiess, Stephen 60
Kimbrel, Richard 88
Kimmel, Terry 95, 145
King, Bruce 16, 60
King, John 95
King, Paula 88
Kinne, David .. 88, 107, 111, 116
Kinney, Peggy 78
Kinnison, Larry 78
Kintz, Jeanne 91
Kiper, Michael 96
Kirkpatrick, Barbara 60
Kirkpatrick, John 60
Kirkpatrick, Shereen 95
Kiser, Charol 88
Kiser, Kathleen 78
Kissick, Evelyn 60
Kitzmiller, Lynn 88
Klaren, Philip 12, 60, 117, 124, 126
Klepper, Robert 15, 88
Kline, Roy 32, 42, 144
Klug, Virginia 78
Knappenberger, Gary 60
Knepper, Gary 88
Knepper, Judith 78
Knepper, Kathy 95
Knight, Gary 95
Knight, Nancy 88, 115
Knop, Judith 95, 129
Knupp, Thomas 60
Koehl, Nancy 88
Koenig, Lynn 95
Kogin, Cathy 48, 49, 78, 84
Koldewey, Sharon 79
Konow, Stephen . 15, 88, 136, 146
Konow, Thomas 95, 145, 146
Koons, Richard 79
Koontz, Jill 79, 117, 128
Koontz, Larry 88
Korn, Nancy 60
Korn, Susan 79, 128
Kreckman, Charles 60
Kreigh, Suzanne 5, 88
Krider, Roberta 61, 123
Krieg, Mark 79, 85, 101, 108, 140, 143, 146
Kring, Donald 16, 61
Kroeber, Irmhild 95
Kronmiller, Lois 61
Krudop, Roy 61
Krueger, Dennis 61, 140, 143, 146
Kruse, John 16, 61
Kruse, Thomas 88
Krutchen, Robert 79
Kubay, Mariam 79
Kubay, Todek 95
Kuckein, Anita 61
Kumper, Konnie 88
Kurtz, Donelda 5, 79, 113
Kurtz, James 79
Kurtz, Norman 79

L

Ladig, Anna 79
Ladwig, Sheryl 79
Ladwig, Thomas 88
LaHurreau, Claude 88
Laird, Dianne 88
Lake, Donald 88
Lake, Susan 79
Lamb, Susan 79
Lambert, Paul 79, 146
Lamboley, Lorraine 61
Lamprecht, Richard 91, 111, 119
Landsaw, Nancy 88
Lane, Wanda 61
Langas, Linda 61
Lantz, Marla 5, 79, 86, 109, 113, 124
Lantz Sue 13, 81, 121, 122, 153
Lapp, Ronald 95
Lapp, Thomas 61, 71, 72, 75, 100, 108, 121
Larimer, Steven 79, 121, 132, 146
Larimore, William
Lash, Carol 23, 88, 104, 110, 115
Latham, David 61
Latham, Mary 79
Laughlin, Mike 61, 71
Lavander, Carol 79, 117, 124, 127
Lawrence, Barbara
Laws, Carole 88, 111, 115
Laws, David 88, 103
Leach, Judith 79, 104, 106, 107, 109, 111
Leadbetter, Mike 61
Leamon, Susan 5, 79, 117, 124, 126
Leason, Kay 61
Leatherman, Steven 95
Lechleitner, Donna 81, 128
Lee, Carol 79
Lee, Connie 61, 75
Lee, Jacky 61
Lee, James 79
Lee, Kenneth 61
Lee, Luanne 79, 112, 126
Lee, Stanley 42
Leggett, Perry 61, 108
Leggett, Steve 79, 100, 108

Lehman, Marcia 95, 129
Leininger, Steve 88
Leland, Jack 61
Leming, Susan 61
Lemke, Paul 42
Leon, James 95
Lesh, Brooks 88, 135, 144, 146
Leslier, Porter 79, 126
Leuenberger, Donald 88, 135, 146
Levin, Mike 81
Levy, David 79
Levy, Rhonda 88
Lewinski, James 42, 112
Lewis, Beryl 28, 42, 116
Lewis, Donald 79
Lewton, Patricia 88
Lewton, Ronald 42
Lieberum, Susan 79
Light, Patricia 42
Lindegren, Betty 88, 127
Lindenberg, Ernie 79
Linnemeier, Larry 61
Little, Elizabeth 22, 42
Lloyd, Betty 95
Lloyd, Billy 61
Lockeridge, Ralph 96, 135
Lockwood, Madolyn 61
Loechner, Karen 95
Logsdon, Karol 88
Lommatzsch, Terry 88
Loney, Gloria 79
Loney, Ronald 95
Long, Irwin 79
Longberry, Diane 88
Lopez, Laurie 62
Lopshire, Joyce 62
Lopshire, Steven 62
Lotz, Rebecca 95
Loucks, Patricia 79
Loudermilk, David 79, 107, 116, 117
Lubomirski, Anne 79
Lucas, David 79, 121, 125, 128, 133, 134, 146
Luce, Beverly 88
Luce, Darlene 79
Luce, Jane 62
Luckadoo, Helen 88
Ludwig, Daniel 79
Luessenhop, Kenneth 95
Lungren, Mary 95, 127
Lutton, Linda 62, 74
Lutz, David 79
Lutz, Laverne 88
Lyle, Lucy 62
Lynch, Kathleen 88
Lynch, Suellen 62
Lyon, Vickie 79

M

Mace, Sandra 29, 79
Macy, Roger 88, 135, 144, 146
Macy, Ted 95
Madden, Karen 95
Mallett, Sandra 62, 71
Mally, Beverly 79
Maloley, Connie 62
Malott, John 42, 114
Manes, Garry 88
Mangan, Michael 88
Mann, Donald 88
Mannan, John 88
Mannan, Mary 62
Markwalder, Carol 79, 128
Marsh, Arlo 62
Marsh, Karen 81, 128
Marshall, Beth 15, 88, 101, 126, 128
Martens, Elin 79, 117
Martin, Anthony 79
Martin, Joan 88, 129
Martin, Michael 88
Martin, Nancy 62
Martin, Robert 88
Martin, Robert 79
Martin, Thomas 81
Martin, Virginia 79
Martin, William 62
Masloob, Edward 62, 108
Masloob, Patricia 79, 128
Mast, Linda 79
Mather, Judith 88
Matzen, Kay 88
McAfee, Thomas 88
McArthur, Judith 62, 71
McArthur, Rebecca 79, 126
McClead, Donald 42, 46, 117
McClure, Donald 95
McCollister, Betteann 95
McCollister, Steven 79
McCoskey, Joyce 79, 110, 112
McCoy, Rosalie 79
McCullough, Robert 79
McCully, Susan 62
McCurdy, Juanita 79
McDonald, Jeanne 88
McEwen, Gerald 62, 116
McGee, Michael 88
McGinnis, Robert 96
McGuire, Robert 79
McGuire, Susan 79
McIntosh, Jean 79
McIntosh, Kathy 62
McIntyre, Lorna 95
McIntyre, Nancy 62
McKay, Sherry 79, 84, 100, 105, 106, 113, 116, 118, 125, 128
McLaughlin, David 95
McLean, Richard 79, 135
McLean, Steven 62, 72, 75, 121, 133
McMeekin, Pat 62, 71, 112, 113
McMeen, Michael 79
McNamara, David 95
McNeal, Ronald 88
McNeely, W. H. 42
McNelley, Terry 88, 110, 116, 146
McSorley, Carol 95, 120
McSpadden, Sherril 88
Medsker, Anita 88, 99, 107, 118
Medsker, Doris 62, 98
Mee, Eugene 88
Mee, Judith 62
Meek, Ray 88
Meek, Thomas 79
Meier, Ellen 79, 112, 115, 127, 128
Meister, Gregory 85, 88, 107, 110, 124, 126
Meitz, John 95
Melton, Lenny 91
Mennewisch, Roberta 89
Menzie, Paula 89, 110
Mercer, Larry 95
Merrill, Janice 79
Merrill, Brad 62, 136, 146
Merriman, Janice 95
Mertes, John 42
Mertz, Larry 63
Mettert, Larry 81
Metzger, Robert 63
Metzler, James 79
Meyer, Mary 79
Meyer, Victor 89
Michell, Donald 63, 101, 135
Michell, Jeff 81, 129, 144, 146
Michell, Keith 12, 15, 16, 100
Michell, Robert 79
Milam, Larry 79
Mileff, Lynn 63
Milentis, Olympia 79
Miller, David 63
Miller, Donald 89
Miller, Doug 89
Miller, Frank 79
Miller, Helen 95, 101
Miller, Irene 42
Miller, James 89
Miller, Janyce 89
Miller, Jerald 42
Miller, John 79
Miller, Judith 79, 128
Miller, Kirby 18, 19, 79, 108
Miller, Loretta 89, 91
Miller, Marie 42
Miller, Mark 95
Miller, Mary 95
Miller, Michael 95
Miller, Pat 89
Miller, Paulette 89, 115
Miller, Richard 42
Miller, Steve 79
Miller, Vern 79
Miller, Wes 89
Miller, William 63, 136, 145, 146
Millette, Bernice 63, 109, 116, 128
Mills, Diana 95
Mills, Patricia 89
Mills, Peggy 63
Mills, Robert 63
Mills, Thomas 79
Milton, Robert 89, 145
Minear, Sharon 89, 129
Mishler, James 95
Mitchell, David 63, 71
Modricker, Anne 89, 110, 129
Moehle, Wayne 63, 121, 133, 134, 146
Moellering, Valerie 63
Monnet, Sue 63
Montoney, Nancy 63
Moore, Dorothy 89
Moore, Gary 63
Moore, Judith 15, 89, 111, 124, 126
Moore, Michael 63, 71
Moore, Ronald 89
Moore, Stan 89
Moorehead, Carol 63, 128
Moreland, Terry 95
Moreno, Gloria 79
Moreno, Nash 89, 128
Moreno, Robert 89
Morgan, Brenda 79, 128
Morgan, Paula 79
Morrell, Thomas 89
Morris, Jean 89, 129
Morris, Kay 63, 71
Morris, Mia 79
Morton, Donna 89
Morton, Marcia 95
Moser, Steven 12, 63, 108, 114, 116, 146, 148
Moses, Mary 79, 115
Motz, Victor 95
Moyer, Craig 95
Mueller, Karen 89
Mulles, Richard 96
Mullett, Linda 79
Mullins, Patricia 4, 12, 13, 79, 124
Murbach, George 89
Murphy, Linda 79, 112, 128
Murphy, Richard 63
Murray, Helen 89
Musselman, Donna 129
Musselman, Judy 89, 127
Mutch, Marilyn 89, 104, 111
Muter, Jim 96, 115
Myers, Alan 89
Myers, Charles 79
Myers, Constance 21, 79, 128
Myers, David 89, 126, 127
Myers, Donald 79
Myers, Gary 79, 146
Myers, Marilyn 89
Myers, Neil 89, 91

N

Nagel, Ronald 79
Nagelson, Jack 79
Nahrwold, Michael 63, 71, 101, 108, 109, 116
Nailor, Karen 96
Nash, Ruth 79
Neal, Gary 89
Neat, Rebecca 63, 120
Needham, Stanley 89, 104, 106, 111
Neidhart, Patricia 89, 110, 129
Neighbor, Joyce 89
Nelson, James 79
Nemyer, Sharon 32, 63, 128
Neuhauser, Alice 79, 116
Neuls, Frederick 63, 128, 129
Neuman, Jean 79
Neuman, Steven 96
Newhard, Terry 79
Nichols, David 64
Nichols, Janet 79
Nichols, Kathryn 89
Nicodemus, Ronald 96
Nicolet, Constance 64
Nielsen, Blanche 42
Nine, Woody 89
Nissenbaum, Gerald 89, 107, 110
Noble, Alfred 89
Nofzinger, Carol 64
Nolan, James 89, 104, 105, 106, 110
Noll, Fredrick 79, 133
Noll, Suzanne 96
Norden, Walter 96
Nuerge, Judith 64
Nushaum, Alice 30, 42
Nushaumer, Jacqueline 89
Nuzum, Pamela 89, 110, 115

O

O'Bear, Judith 79
O'Brian, Judith 79
O'Day, Barbara 89, 129
O'Dell, Ronald 64
Odier, Marsha 80
Odom, Faye 64
Ogg, Jerry 64
Olinger, Jack 96, 128, 129, 135
Olinger, Nancy 89, 128
Olosan, Virginia 89
Onion, Steven 89
Orcutt, James 34, 80, 100, 107, 116, 119
Ormiston, Patrick 80, 108
Osborn, Connie 127
Osborn, Jay 64, 121, 149
Osborn, Richard 96
Osborne, Margaret 80
Osterholt, Connie 80
Oswald, Susan 30, 80, 107, 115, 117
Ott, Garret 96
Owren, Kristi 89

P

Page, Carol 64
Paillie, Charles 64
Painter, Michael 85, 89, 141, 144, 146
Pape, Diane 89
Pape, June 96
Pape, Thomas 89
Park, Darrel 96
Park, Judith 80
Parke, Richard 64, 100, 125, 128, 129
Parker, Bud 89
Parker, Gene 64, 121, 132
Parker, Patricia 64, 71
Parker, Russell 80
Parkerson, Rodger 64, 126
Parsons, Joan 64, 71, 101, 112, 126, 127
Patterson, Ann 80
Patterson, David 89
Patterson, William 96, 135
Patton, Noel 89
Paulson, Susan 80, 117, 128
Payne, Jane 89, 111
Peek, Constance 89
Peiter, Marilyn 89
Pelz, Andrew 89
Pelz, Connie 89
Pence, Patricia 64, 71, 125, 128
Pence, Steven 89, 110
Pence, Steven 89, 108, 116, 128
Penfold, Bonnie 89, 111, 115
Pennington, Grace 42, 112
Perry, Robert 64
Peters, Janine 80
Peters, Suzanne 89, 91
Peters, William 80
Peterson, Marvin 89
Pfeiffer, Steven 89
Phillips, Dale 81
Phillips, Linda 89
Phillips, Lynn 89
Phillips, Mary Ann 64
Phillips, Thomas 96
Pieper, Norma 12, 80, 124, 128, 153
Pierce, Carola 89
Pierce, Timothy 96
Pipino, Frank 89, 104, 106, 110
Pitser, Scott 85, 89, 101, 108, 110, 124, 126, 127
Pletcher, Michael 89
Pliett, Jeanne 80, 117
Plumanns, Frances 42
Poe, Winifred 42
Poe, Shirley 89
Polyak, Agnes 64
Pontius, Judith 89, 104, 111
Pool, William 80, 121, 133, 146
Pope, Shirley 91
Popp, Edward 89
Porter, Carolyn 64
Potts, Pamela 89, 129
Potts, Sandra 80, 115, 117, 128
Powell, Stephen 80
Poyser, Bud 96
Pratt, Steven 64
Pressler, Beverly 89
Price, Connie 89
Price, Gregory 80, 110
Price, Robert 80
Prosser, Donald 80, 146
Puff, Fran 80, 113
Puff, Imogene 64
Pugh, Robert 42, 72, 114
Pugsley, Judith 64
Pulver, David 64
Pulver, Mary 89
Pulver, Philip 65
Purdum, Sharon 89
Purdy, Carolyn 65
Purkhiser, James 42
Putman, David 65

Q

Quick, William 42
Quinn, Colleen 65
Quinn, Nancy 15, 89, 110

R

Raber, Sheri 96
Rabus, Jon 65, 108, 121, 132, 146
Rains, Jean 89
Ramm, Donald 16, 65
Ramsey, Jerry 80
Ramsey, Michael 126
Rang, Ronald 6, 65
Ransburg, John 89, 98, 146
Rarick, Martha 129
Rasley, Donna 80
Rauch, Michael 89
Ravick, M. 96
Raver, Paul 80, 101
Raymer, Lina 80
Read, Charles 80
Read, James 80, 121, 134
Reader, Stephen 11, 65, 121, 132, 146
Reddin, Jerry 89
Reddin, Larry 65
Redmon, Larry 16, 65, 108
Reece, Charlene 89
Reeves, William 80, 100, 121, 132, 146
Reeves, Judith 89, 110
Reeves, Leslie 42
Regedanz, Diane 5, 65, 71, 100, 107, 109
Reichardt, Judith 96
Reid, Linda 65, 116, 128
Reiling, Dennis 89
Reimund, Nancy 80
Reinking, Larry 89
Reinwald, Carlene 96, 129
Reiter, Marilyn 110
Remenschneider, Joyce 65, 122
Remenschneider, Rose 89, 128
Renforth, Michael 65, 146
Renner, Judith 96
Renner, Linda 80
Rhodes, Lowen 65, 81
Rhodes, Robert 96
Rhodes, Ruth 65
Rice, Nancy 96, 110
Rice, Paul 80
Rice, Susan 89, 129
Rich, Jeanette 42, 128, 129
Richard, Teresa 80, 107
Richards, Stephanie 19, 65, 71, 100, 102, 106, 107, 112, 115, 122
Richards, Susan 80, 113, 116
Richardson, Barbara 89
Richardson, William 80
Richendollar, John 89
Richhart, Joyce 65, 71, 103, 107, 109, 111, 113, 116
Richter, Stanley 65
Ricketts, Linda 65
Rider, Barbara 11, 80, 112, 113, 122
Rider, Marilyn 84, 98
Riedel, Helen 80
Riggs, Stephen 65
Rigsby, Barbara 89, 96
Riley, Patricia 96
Rinehart, Nancy 65, 71, 103, 107, 109, 112, 115, 116
Rinker, Sharon 65
Robb, George 80
Robbins, Donald 65
Robbins, Sharon 89
Roberts, Daniel 80, 126
Roberts, Garnett 80, 99
Roberts, James 76, 80, 100, 107, 109, 116
Roberts, Penny 96
Roberts, Randy 66, 72, 100, 108, 114
Roberts Sally 90
Roberts, Sue 66
Roberts, Tom 81
Robertson, Constance 80
Robertson, O. Dale 38, 39
Robinson, David 80, 128
Robinson, Gary 90
Robnolte, Sue 66
Rodgers, Robert 66
Roeback, Raymond 31, 66
Roehling, Richard 90
Rogers, Anne 80, 107, 118, 127
Roland, Elizabeth 80, 128
Roman, Maria 80, 83, 128
Romano, Francis 96
Romano, James 90
Romano, Larry 80
Romy, Robert 80
Roop, Patricia 66, 71, 112, 121
Root, Kenneth 90
Ross, Carol 90
Ross, Kathy 90, 113, 128
Roth, Connie 80
Roth, Philip 66, 100, 128
Rothenberger, Katherine 43, 109
Rousseau, Yvonne 80
Roy, Kaye 96, 129
Ruby, Karol 80, 124, 126, 127
Ruch, Robert 30, 80, 119
Rufner, Carol 66, 112
Runyan, Anthony 66, 146
Runyan, Judy 66
Rupp, Susan 90, 115
Russ, Jay 90
Rutter, Sandra 80
Ryder, Janice 66

S

Saaf, Kathy 96
Saaf, Loren 16
Salmon, Barbara 90
Sammetinger, James 90, 107, 128, 129
Sanders, Michael 90
Sargent, Robert 90, 110
Satterthwaite, Donald 90
Sayles, Mary 96, 113
Saylor, Ann 90
Saylor, Joan 90
Schaaf, Judith 90
Schaefer, Eileen 111, 115, 129
Schaefer, Steven 80, 106, 109, 110, 116
Schafianski, Anita 96
Schafianski, Sandra 80
Schafianski, Walter 66
Schanlaub, Carol 29, 90
Schanlaub, Cynthia 80
Schaper, Ellen 22, 66, 71, 75, 107, 109, 112, 115
Schecter, Barbara 90, 104, 105, 115
Scheele, James 66, 121, 136, 137
Scheele, Judith 96, 113
Scheele, Suellen 96, 113
Scheibenberger, David 96, 135, 145
Schellenback, Daniel 80
Schelm, William 66, 71, 126
Schelper, Cynthia 80
Scherer, Jean 90, 91, 115
Schieber, Steven 80
Schlatter, Richard 80, 107, 108, 114, 116
Schlie, David 80
Schoup, William 80
Schmidt, David 90
Schmidt, James 96, 146
Schmidt, Richard 90
Schneider, Catherine 80
Schneider, Robert 96, 135
Schnepp, Barbara 80, 84
Schnepp, Judith 66, 71, 128
Schomberg, Thomas 80
Schowe, Susan 80
Schram, Barbara 66
Schrey, Janis 66
Schrock, Dorcas 66, 109, 116
Schroff, Carol 80
Schubert, Judith 90, 104, 111, 115, 129
Schultz, James 66
Schultz, Sally 80
Schultz, Sharon 80
Schumaker, David 90, 128, 144, 146
Schwalm, Judith 96
Schwan, Mark 80
Schwartz, Gerald 66
Schwartz, Lorraine 81, 107, 116, 119
Scott, Larry 80, 100, 108
Scott, Peggy 96
Scott, Sandra 80
Scott, Sherry 90
Scribner, Donald 66
Seaman, Kaaren 66
Seaman, Michele 66, 71
Seely, James 90
Seibert, Karen 80, 99, 107, 109, 116, 122, 124, 127
Seibert, Paul 80
Seifert, Douglas 90, 128, 129, 135
Seiler, James 80
Sellett, Sharon 80
Selzer, Bonnie 67, 120
Sensbaugh, James 96
Seslar, Merlen 80
Sesney, Ronald 96
Shaheen, Jack 90
Sharp, Connie 90
Sharpe, David 90
Shartz, Mason 80, 114
Shaw, Sharon 67
Shea, Maureen 96
Shearer, Claralyn 90, 107, 110, 115
Sheckles, Rosetta 96
Sheets, William 67
Shepelak, Audrey 96
Sherbondy, Donald 80, 124, 126, 127
Shimer, Joan 7, 81, 116
Shimer, Steven 7, 81, 112, 146
Shimer, Susan 7, 90
Shoda, Marcia 67
Shoemaker, Pamela 96
Shook, Susan 90
Short, Douglas 96, 101
Shroyer, Ethel 43
Shugert, Robert 67
Shuler, David 80
Shumaker, Craig 91
Shutt, Jack 80, 116
Sible, Gloria 90, 115
Sidener, Whitney 67, 124, 126, 127
Siegel, Jerry 90, 119
Sievers, James 80
Siler, James 114
Siler, William 80
Sillet, Sharon 110
Sills, Marilyn 80
Simcoe, Steven 96, 129
Simmerman, Linda 80
Simmons, John 90, 91
Simon, William 43
Simpson, Darcie 67
Sinks, J. Robert 43
Sivits, Arthur 96, 145
Slack, Margaret 80, 107, 109, 110, 112, 127
Slough, John 67
Slyby, Sarah 67
Smith, Barbara 80
Smith, Carol 80, 117, 126
Smith, Cathy 90
Smith, Cleryl 118
Smith, David 5, 16, 67, 100, 101, 108, 128, 129, 146
Smith, David 134
Smith, Felice 90, 129
Smith, Gene 67
Smith, Geoffrey 96
Smith, Harry 67
Smith, Jack 67, 121, 133, 146
Smith, James 90, 135
Smith, John 7, 90, 135, 146
Smith, Joyce 67
Smith, Judith 17, 31, 80, 105, 106, 109, 116, 118
Smith, Kathleen 96
Smith, Linda 80, 109, 110, 113
Smith, Sandra 90
Smith, Sandra 67
Smith, Sharon 90
Smith, Steven 90, 107, 110
Smith, Susan 9, 90, 101, 127
Smoak, James 96
Smuts, Rutherford 43
Snavely, Roselyn 67
Snider, Waveland 43, 133
Snoke, Nancy 67
Snow, Norman 19, 67, 75, 140
Snyder, Duane 96
Snyder, Leslie 80, 82, 124, 127
Snyder, Thomas 90
Solt, Carolyn 90
Solt, Patricia 80, 113
Somers, Doris 67
Sosenheimer, Steven 90, 91, 129
Soughan, Lynn 67, 100, 126, 127
Soughan, Norma 91, 129
Sovine, Carl 96
Sovine, Donald 80
Spake, David 80
Spangle, Kenneth 80, 128, 129
Spangler, Dale 16, 67
Spangler, Gary 90
Speidell, Lois 90
Spencer, Mary 67
Spencer, Samuel 90, 119
Spencer, William 67
Spice, Mary Lou 80, 84, 98
Spice, Michael 67
Spiegel, Margaret 43
Spies, Robert 90, 91
Spiro, Rosann 90
Spitler, Nancy 90
Spoolstra, Marjorie 43
Springer, Ruby 68
Sprinkle, Judith 68, 128
Squires, Bernard 90
Squires, Jerry 90, 91
Sroufe, Charles 96
Stackhouse, Diane 90, 110, 115
Stahl, Shirley 80
Stalf, Susan 96, 115
Stamm, James 80, 128, 129
Stanger, Martin 16, 68
Stanski, Pamela 90
Stark, Sharon 80, 113, 115, 123
Starkel, Barbara 96, 101, 115, 129
Staver, Mary 68
Stephan, Philip 68
Sterling, Robert 68
Stevens, Charlene 68
Stevens, Gregory 96
Stevens, Jerry 68
Stevens, Judith 68
Stevenson, Sally 96, 129
Steward, Janet 90, 115
Stewart, Dennis 15, 19, 68, 100, 101, 108, 109, 125, 128, 129, 146
Stewart, John 90, 110
Stieglitz, Karen 68
Stillen, Pat 90
Stillman, David 90, 110, 146
Stirling, Sara 43
Stoeckelmann, Ulf 80
Stoeckley, Robert 90, 116
Stomberg, Aria 81
Stomberg, Kristine 90, 110
Stone, Elizabeth 4, 5, 68, 71, 107, 109, 111, 115, 122
Stoots, Thomas 90
Stout, Daniel 68, 101
Stout, Linda 81, 100, 115, 125, 128
Stout, Raymond 68, 75, 100
Strater, Judith 90
Strebig, Marsha 90
Stresser, Michael 81, 111
Strong, Daniel 96
Strong, Linda 110, 115
Strong, Richard 81
Stuckey, Jon 90, 135
Stuckey, Karen 81
Studebaker, Kenneth 81, 127
Stumpf, Janice 90
Stumpf, Richard 81
Sturges, Terry 96
Summers, Leo 81
Summers, Richard 5, 6, 14, 16, 68
Summers, Ted 114, 121, 136, 146
Summersett, Bonnie 81
Sutton, Diane 81
Swaim, Lanna 68
Swain, Maureen 96, 129
Swain, Pamela 90
Swank, Thomas 68, 133
Swihart, Phillip 81

T

Tannas, David 68
Tannehill Janet 90
Tanner, David 68
Tate, Diane 68, 71
Taylor, Larry 81
Taylor, Marcia 68
Teeters, Dick 81
Tennant, James 90, 135, 146
Tennant, Nancy 68, 111, 115
Tennell, Donald 96
Ternett, Susan 81
Terry, Dale 68, 105, 106, 107, 126
Thatcher, William 81
Thatcher, William 68
Thiel, Sara 90
Thiele, Norma 43
Thomas, Bob 69
Thomas, Harold 43, 116
Thomas, Judy 81
Thomas, Kathy 90, 115, 117, 128
Thompson, Barbara 81, 122
Thompson, Betsy 69
Thompson, Larry 81, 100 128, 135, 144, 146
Thompson, Phyllis 96
Thompson, Susan 81
Thompson, Tourist 43
Thorne, Michael 81
Till, Barbara 81
Till, Michael 69
Timbrook, Rowena 81

Tinkle, Terry ... 69
Tom, Johnnie ... 81, 135
Tonkel, Francis ... 69
Toon, Stephen ... 81, 129
Topp, Fred ... 90
Traster, Duane ... 90
Traster, Robert ... 43
Trautman, Jim ... 90
Treadway, Gwendolyn ... 90
Troop, Billy ... 96
Troyer, Stephen ... 81
Tryer, Janet ... 129
Tsetse, Kathleen ... 69
Turner, Linda ... 81
Turrin Dave ... 90, 128, 129
Tweedy, Patricia 90, 104, 110, 123

U

Ullyot, Donna ... 69, 116
Ummel, Richard ... 81, 112
Underwood, Phyllis ... 69
Underwood, Sandra ... 81
Ungerer, Richard ... 11, 81, 84, 108, 121, 128, 133, 134
Urrell, Thomas ... 129

V

Valor, William ... 90
Van Every, James ... 81
Vance, Martina ... 96, 97
Vanover, Betty ... 90
Vargas, Antonia ... 90
Vargas, Ruth ... 69
Veasey, Larry ... 69
Venderly, Nancy ... 81
Vergon, Yvonne ... 81, 118
Vice, Steven ... 96
Vining, Raymond ... 81
Visick, Kathleen ... 69
Voelker, David ... 90, 101, 111, 126, 127
Voght, Robert ... 81
Voirol, James ... 90, 111, 127
Volz, Marcyle ... 69

W

Wade, Donna ... 81
Wade, Lois ... 96
Wagner, Larry ... 69, 108, 146
Wagner, Lynne ... 69
Wagner, Roger ... 81
Wagner, William ... 69
Walker, Cheri ... 90, 109
Walker, Donald ... 81, 128, 129, 135, 146
Walker, Jacqueline ... 69
Walker, Jeffery ... 90
Walker, Michael ... 81
Walker, Rodger ... 96
Walker, Stephen ... 96
Wall, Keith ... 69
Wallace, Carol ... 90
Waller, Mary ... 43
Walley, Ann 90, 101, 110, 112, 129
Walley, John ... 69, 74, 100, 108, 116, 124
Waltemath, Joanne ... 69
Waltenberg, Neil ... 69
Walter, Cathy ... 69
Walter, John ... 43, 133
Walter, Martin ... 19, 81, 106, 108, 109, 116
Walters, Joyce ... 69
Wappas, Beverly ... 69
Wappas, James ... 81
Wappas, Myron ... 69
Warner, Diana ... 90
Warsaw, Jerry 22, 70, 71, 124, 127
Wass, Janice ... 81, 128
Wasson, Dianne ... 70
Wasson, Janice ... 96, 129
Waters, Marilyn ... 81
Waters, Paula ... 91
Weaver, Brenda ... 70
Weaver, Clifford ... 81
Weaver, Larry ... 81
Weaver, Louann ... 81
Weaver, Nancy ... 81, 113
Weaver, Roy ... 81
Weaver, Stanley ... 90
Weaver, Wyatt ... 90, 110, 121, 146
Webb, Jean ... 81
Weber, George ... 90
Weber, Janet ... 43, 46, 72
Weber, Richard ... 70
Webster, Randolph ... 90, 126
Wedmeyer, Jerry ... 135
Weeks, Judith ... 90
Weeks, Larry ... 90
Wahrenberg, Charles ... 81, 107, 108, 109, 116
Wehrenberg, Jean ... 43
Weisback, Robert ... 90, 146
Weiss, Dennis ... 81
Weiss, Steve ... 91
Weithrich, Susi ... 110
Welch, Douglass ... 91
Wellman, Jerome 70, 126, 136, 146
Wells, Stanley ... 81
Welty, Mitchell ... 91
Werling, Scott ... 81, 121, 132, 146
Werskey, Carolyn ... 96, 115, 129
Wert, Clive ... 43, 108
West, Thomas ... 96
Wheeler, Daniel ... 128, 129
White, Jerry ... 90, 101, 126
Whitman, Sam ... 96
Whittenberger, Glen ... 81, 116, 119
Whittern, Noel ... 43, 120
Wickser, Diane ... 91
Widmeyer, Jerry ... 96
Widmeyer, Judith ... 81
Wiegmann, Joseph ... 96
Wilburn, Larry ... 96
Wildey, Janet ... 81
Wilding, John ... 81, 111, 114
Wilkins, David ... 70
Wilkins, Mary ... 81
Willett, Stephen ... 70
Williams, David ... 91
Williams, James ... 91, 110
Williams, Rita ... 81
Williams, William ... 43, 133, 134
Williamson, Lana ... 96
Willis, Richard ... 81, 107, 108, 146
Willman, James ... 70, 126
Wills, David ... 129
Wills, Jeanne ... 81, 128
Wilson, Allen ... 31, 135
Wilson, David ... 81
Wilson, James ... 70
Wilson, James ... 96
Wilson, John ... 70
Wilson, Steven ... 16, 70, 100
Wilt, Charles ... 70
Wilt, Michael ... 91
Windmiller, Larry ... 91
Winkelblack, Harley ... 96
Winklemann, Susan ... 91
Winkler, Florence ... 70, 75, 112, 122, 138
Witham, Allen ... 91
Witmer, Sharon ... 81, 100, 107, 109, 110
Witzigreuter, Timothy ... 96, 145
Wolfe, Carla ... 81, 138
Wolff, David ... 16, 18, 19, 70
Wolff, Francis ... 81, 128
Wolff, Judith ... 81
Woltz, Nancy ... 30, 81, 107, 109, 112, 115, 116
Wood, Alice ... 70
Woodings, Jane ... 91
Woods, James ... 70, 111
Woodward, Kenneth ... 91
Worley, Robert ... 70
Worrell, Karen ... 91
Wright, James ... 81
Wright, Joan ... 81
Wright, Marilyn ... 70
Wright, Patricia ... 91
Wright, Sandra ... 96, 117
Wring, Patricia ... 96
Wrigley, Robert ... 81
Wuthrich, Susan ... 91
Wyss, David ... 20, 30, 35, 81, 101, 116, 119

Y

Yoder, Dale ... 91
Yoder, Kenneth ... 91, 128, 129
York, Barbara ... 70
York, Robert ... 81
York, Timothy ... 91, 135
Young, Eugene ... 81
Young, Harry ... 43, 109
Young, Judith ... 91
Young, Linda ... 81, 113, 115
Yovan, Darrell ... 70
Yovan, Roger ... 81

Z

Zager, Marilyn ... 70
Zahrndt, Joanne ... 43
Zakhi, Elizabeth ... 70
Zell, Larry ... 91
Zelt, Lonie ... 91
Zeman, Judith ... 70, 113, 116
Zimmerman, Cheryl ... 91
Zimmerman, Donald ... 70
Zion, Sandra ... 96, 129
Zion, William ... 81
Zirkle, Jerry ... 4, 81
Zollars, Steven ... 81, 126, 127
Zollars, Susan ... 91
Zollars, Thomas ... 96
Zumbaugh, Gary ... 96
Zurbrugg, Joyce ... 91
Zurbrugg, Marcia ... 91, 129
Zurbrugg, Thomas ... 81

Dave,
To a great guy who is always in good spirits. I have enjoyed being in summer school and biology with you. Best of luck in college.
Janine Peters

Keefer Printing Company

714 W. Washington, Fort Wayne, Indiana

Anthony 1484

Serving Fort Wayne and vicinity with Quality Printing for over 46 years

For Your Yearbook of Distinction

FORT WAYNE ENGRAVING COMPANY

120 W. Superior St., Fort Wayne, Indiana

Mark the occasion with a *Photo Reflex Portrait*

Let the unique Mirror Camera of your official Yearbook photographer be your recorder of all memorable occasions

Photo Reflex Studio Lower Floor

WOLF & DESSAUER

Dave -
So a wonderful boy with a friendly, sparkling personality. I will never forget our times in health and botany classes and our fun at the Junior Prom. I hope to see you some time out on Grand Teton. Best of luck in college.

Judy

- Dave -
You're really been a great guy and a good friend. Loads of luck always. I know you will succeed in every endeavor.

Barb Brudi

- Dave -

To a real hard worker and a real nice guy to know. I really respect and like you. I sincerely hope that you will have all of the good luck the world has to offer.

Best of everything
Dave Clark

- Dave -
Best of luck always to a boy who has given a lot to North. Always stay as nice and vivacious as you are!

Diane Regedanz

- Dave -

To a real great guy in my Physics class. Be good this summer. Good Luck

Jim Horrell
'62'

- Dave -

You are a real swell guy. I've known you for quite a while. I've enjoyed knowing you. Remember the fun we always had. Keep up the good work. Good luck and I'm the rocket club. Good luck always.

Tuck Always
Larry Wagner
'61'

- Dave -

You are one of the most ambitious boys I know, and you should go far. Good Luck! Always go far.

- Jud deBeaumont -

- Dave -

I've enjoyed knowing you. You are one of the left handers we left behind.

- Dave -

Keep up the good work. Good luck always and in school.

Rushi Nanavati

Dave –
Best of luck
to a great friend!!!!
We've had loads of fun
in the past and I know we will
have even more in the future. Have a
stupendous summer on the trampoline and enjoy
college this fall.
Your friend always,
Bill Johnston

Dave –
It's been nice knowing
you these past years. May
you always have the best
of luck. God bless you!
Susie Hartz
"62"

Dave,
Good luck this
summer and in
college to the
nicest guy in my
botany class. Have
fun this summer!
Bob Buck

Dave –
Wishing you many more
wonderful years of fun!
Don't get serious too soon
Guadalupe! Have a great senior year
Keep up the good work in
life and remember keep up
the well rounded
Maybe we'll meet in the marines!
Good luck Dave, stay out of trouble
Always
Glenn

Dear –
I'm so glad we met
during our first year
in the fine arts
Library. Good luck
in your future years.
Cheryl Hale
"69"